

# **MENDLESHAM NEWSLETTER**



**Mendlesham School 1908  
(St Joseph's Centre)**

**Issue 479**

**October 2023**

# CLASSIFIED ADS

To Advertise here  
email Keith on  
shelton@live.co.uk

## Your Local Handyman

Minor repairs around the home  
Including taps, immersion heaters  
Flat pack assembly  
Shed & fence painting  
MANY more services provided  
Tony 07771 800072  
01449 781993  
gooderhamt@aol.com

To Advertise here  
email Keith on  
shelton@live.co.uk

To Advertise here  
email Keith on  
shelton@live.co.uk

The Mendlesham Community Charity launch their website in August.  
Why not have a look.

Here is the QR Code and the Website address:

<https://sites.google.com/mendleshamcommunitycharity.com/home>

<https://tinyurl.com/MendleshamCC>



Here is a link for guidance on submitting articles for the  
newsletter

[https://sites.google.com/mendleshamcommunitycharity.com/  
home/newsletters/guidance-for-contributors](https://sites.google.com/mendleshamcommunitycharity.com/home/newsletters/guidance-for-contributors)

Or

<https://tinyurl.com/32byjppr>

### Newsletter Team

**Editor:** Gemma Green  
07733 333659  
gemma.green1202@gmail.com  
**Advertising:** Keith Shelton  
01449 768744  
shelton@live.co.uk  
Carolyn Triscott  
Lorraine Shelton  
Mark Brennan

We produce 12 issues per year which are delivered to every household in the location of Mendlesham.

### Deadline for November Issue

**6<sup>th</sup> October 2023**

**Front Cover**  
Andrew Cullum

**50/50 shop open -**  
Every Tuesday & Friday  
see page 3 for further details

### Dates for your diary

Oct		Page
<b>4th</b>	Parish Council Meeting	2
<b>4th</b>	Camera Club	10
<b>4th</b>	Knit, Stitch & Yarn	14
<b>6th</b>	Newsletter Deadline	1
<b>6th</b>	Antiques Evening	10
<b>7th</b>	Mendlesham Community Cafe	3
<b>9th</b>	Knit & Natter	13
<b>10th</b>	Writers Group	6
<b>13th</b>	MURCies	13
<b>14th</b>	Mendlesham Walking Group	9
<b>17th</b>	WI Annual Meeting	14
<b>18th</b>	Walking on Wednesday	9
<b>18th</b>	History Group	14
<b>19th</b>	Mobile Library	15
<b>23rd</b>	Knit & Natter	13
<b>25th</b>	Over 60's Meeting	15

Don't forget the Parish Church & URC from page 45

### Editorial

Welcome to the October issue. If you are short of a conversation topic, the British weather is one that we can always fall back on. It is guaranteed to be hugely variable and surprising. Yet overall we seem to have our seasons and once more the crops are gathered in ready to celebrate harvest.

In a world that is ever changing it is good to have the security of long-held traditions. Enjoy the season and colours of Autumn.

*Best Wishes*  
*Gemma*

## THE PARISH COUNCIL



Parish Clerk: Sharon Jones, Honeysuckle, Hockey Hill,  
Wetheringsett, Suffolk IP14 5PL

Tel 01449 766139

Email: [parishclerk@mendleshampc.org](mailto:parishclerk@mendleshampc.org)

Web site: <https://mendlesham.suffolk.cloud>

Your Councillors are:

- Paul Allen tel 766543
- Andy Davey tel 01449 768862 (Chairperson)
- Mike Exley tel 766246 (Emergency Planning Co ordinator for Mendlesham)
- Denise Foster tel 768978
- Norman Foster tel 768978
- Sandie Judd tel 0333 006 2706
- Daniel Lummis 07584630988
- Helen Orton tel 767741
- Mick Orton
- Liz Ward tel 766562

### **Wednesday 4 October 2023**

Mendlesham Parish Council Ordinary meeting 7pm  
Old School Room, Mendlesham

### **Wednesday 8 November 2023**

Mendlesham Parish Council Ordinary meeting 7pm  
Old School Room, Mendlesham

Agendas for formal meetings for Mendlesham Parish Council, Mendlesham Community Centre Charity and Mendlesham Memorial Playing fields Charity are published via E News and Parish Notice Boards. Please note any extraordinary meetings may not be able to be published in this newsletter due to publication dates.

### **Parish Council:**

#### **E News:**

Please remember that you can subscribe to the Mendlesham E News via <https://mendlesham.suffolk.cloud/>





**Mendlesham Community Charity (MCC)**  
**Charity No: 282391**

**October 2023**

It is certainly autumn now- the season of mellow fruitfulness and weeds (at least in my garden!)

**Firework display – Mendlesham Playing Fields**

Just a reminder that there will be a short, professional firework display with low noise fireworks on Sunday 5th November. Gates will open at 5pm for the display at 5.30pm for about 15 minutes. We hope this means that younger children will be able to come as it should not be past their bedtime with school the next day. The Scouts will be doing burgers and hot dogs. There is no charge for children who will get a free glow stick on admission. The entrance fee for adults payable on the night will be £2.00 in cash or by card. Please NO private fireworks.

**Events**

We are already making plans for next year. If you are planning an event later this year or sometime next year please do get in touch as we may be able to provide funding as long as the event is open to everyone in the village of any age group and is not a private function.

**Website**

Mendlesham Community Charity website – our website is live please visit us on <https://tinyurl.com/MendleshamCC>

**Mendlesham Community Charity Trustees**

<p style="text-align: center;">Teresa Mills (Chair) 01449 766582 <a href="mailto:teresa.mills@mendleshamcommunitycharity.com">teresa.mills@mendleshamcommunitycharity.com</a></p> <p style="text-align: center;">Letitia Goode (Secretary) 01449 768861 <a href="mailto:letitia.goode@mendleshamcommunitycharity.com">letitia.goode@mendleshamcommunitycharity.com</a></p> <p style="text-align: center;">Sally Lovatt (Treasurer) 01449 541725 <a href="mailto:sally.lovatt@mendleshamcommunitycharity.com">sally.lovatt@mendleshamcommunitycharity.com</a></p> <p style="text-align: center;">Nathalie Crisp 07795 491781 <a href="mailto:nathalie.crisp@mendleshamcommunitycharity.com">nathalie.crisp@mendleshamcommunitycharity.com</a></p> <p style="text-align: center;">Andrew Cullum 01449 767877 <a href="mailto:andrew.cullum@mendleshamcommunitycharity.com">andrew.cullum@mendleshamcommunitycharity.com</a></p>
---



# MENDLESHAM SCOUT GROUP

Do you have a youngster who would like to join either Beavers, Cubs, Scouts or Explorers?

As we start a new term, we have some new and exciting activities. We have spaces in all sections. We are also looking to fill some Volunteer roles, so please get in touch for your youngsters or if you would like more information about being a Volunteer

Please see below the details for each section.

## BEAVERS

6- 8 years  
Thursdays – 5.30-6.30pm  
Mendlesham Community  
Centre

## cubs

8 – 10<sup>1/2</sup> years  
Thursdays– 6.45 – 8.15pm  
Mendlesham Community  
Centre

## Scouts

10<sup>1/2</sup> – 14 years  
Mondays – 7.00 – 9.00pm  
Mendlesham Community  
Centre

## EXPLORERS

14 – 18 years  
Thursdays – 7.30 – 9.30pm  
Old HQ, Mendlesham Green

During the summer months all the sections may meet at the Old HQ at Mendlesham Green, weather permitting.

### ADULTS

Would you like to help at a section or would like to help with our fundraising and events.

If you would like further information on any of the above, please contact:-

**Martyn Bryant – Group Scout Leader – 01379 788998**

**[martyn\\_bryant@hotmail.com](mailto:martyn_bryant@hotmail.com)**

**Elizabeth Evans – Group Chair – 07545 322087 –**

**[elizabeth.evans81@hotmail.co.uk](mailto:elizabeth.evans81@hotmail.co.uk)**

**Jonathan Freeman, Deputy Group Scout Leader – 07756 761590 –**

**[jonathan-freeman@hotmail.co.uk](mailto:jonathan-freeman@hotmail.co.uk)**

# **Mendlesham Carpet Bowls Club**

(and short mat bowls)

**2023 - 2024 season**

**Keep fit and active**

New comers and Experienced bowls players  
are always very welcome

Annual subs £5.00. Weekly Playing fee £3.00  
(Includes tea/coffee and biscuits)

**Mendlesham Primary School Hall**

**most Tuesdays from September 5<sup>th</sup>**

**7:30 - 10:00pm**

**Email contact: [rfouracre230@gmail.com](mailto:rfouracre230@gmail.com)**

Affiliated to the Suffolk Carpet Bowls Association

# **Creative Writing**

With

**Mendlesham Writers Group**

**You are Welcome**

**FREE !!**

First visit  
Creative Writing Guidance Pack  
Advice and encouragement  
Guest speakers  
Refreshments

**2nd Tuesday Every Month**

**Old School Room**

**Mendlesham**

**7.30pm**

**Contact: Noel on: 01449 766968**

**Create something worthwhile in your own special way  
No previous writing experience necessary**

**Parish Council:****St Joseph's Centre, Mendlesham**

For the last few years, Mendlesham Parish Council has received several resident concerns and questions about who owns and is responsible for the St Joseph's Centre. Questions have included who owns the building, what the relationship is with St Mary's, if it was sold who would be the beneficiaries and more recently concerns about the appearance of the building and safety of the grounds.

There have been several meetings with the St Joseph's Centre Trustees and earlier this year, the Parish Council asked Mid Suffolk District Council Planning Control to liaise with the Trustees as required regarding concerns relating to the safety of the site.

Parish Council research and dialogue with the Trustees has established:

**The Trustees of St Joseph's Centre:** The current Vicar and Churchwardens of St Mary's Church, Mendlesham. Father Philip, Andrew Fleming and Chris Elstone. Their contact details can be found in the parish magazine and via the St Mary's Church website.

Please would residents contact the Trustees direct with concerns or questions as Mendlesham Parish Council is unable to represent the Trustees.

**Beneficiaries of the Trust:**

Further to Parish Council research, including at Ipswich Record Office, with some additional information from the St Joseph's Trustees, it has been determined:

- 1866 The land was originally transferred from Glebe Land to a trust to make provision for "the religious education and education of poor children in the parish".
- The free hold title is vested in the vicar and churchwardens (although as far as we are aware is unregistered with the Land Registry).
- The "trust" is also not a Registered Charity with the Charity Commission and has nothing to do with St Mary's Church, Mendlesham (as far as we are aware).
- There is local evidence that the Parish has financed the property over the years.

The Trustees have reported they are currently working to update the Trust, including registration as required with appropriate organisations. They also support the need to work with the Parish Council and keep the assets of the trust for the benefit of Mendlesham Parish. However, this is a complex road involving solicitors, HM Land Registry and the Charity Commission, so will take a little time to finalise.

## **Parish Council:**

### **Dogs:**

Please note that dogs are not allowed at Mendlesham Playingfields.

There is a public footpath through the Playingfields at Mendlesham Green and we politely ask that dogs are kept on a lead whilst passing through the area.

Dogs are allowed, under close control at Mendlesham's Woodland.

All areas are used by residents including children. Dog litter brings health issues and is unpleasant for those who have to clean it up, either from shoes and clothing, or volunteers who work so hard to keep these areas clean and tidy for all. Thank you.

**Please pick up any mess and either take home or deposit responsibly at the nearby dog litter bins.**

## **VILLAGE TOTE**

Could you spare some time to become a Volunteer Collector for the village Tote? I am looking for a new Volunteer Collector for the Old Station Road area. There are currently 19 members. I have collected the Tote for the remainder of 2023, but it would be great to have someone new onboard to take over this round from January 2024. If you could spare some time to take this on, please contact Angela Pickup on 01449 766483 or [angiepickup@btinternet.com](mailto:angiepickup@btinternet.com).

Happy to meet up and discuss exactly what's involved and hand over all paperwork.

Thank you.

## **DISCLAIMER**

All adverts are placed in good faith and the publishers cannot undertake responsibility for work carried out. Please note that the opinions expressed in articles are not necessarily those of the Mendlesham Newsletter committee or the Community Charity. We cannot be held responsible for the accuracy of material submitted for publication, however we reserve the right to include, edit or amend as we think appropriate. Mendlesham Newsletter is produced in good faith but errors and omissions may occur during the process of production. Please let us know if this is the case so that these errors may be corrected in future editions.

# Mendlesham Walking Group

**Saturday 14<sup>th</sup> October 2023**

**Meet at**

**Community Centre Car Park 10.00 am.**

**2-hour walk led by Alan**

**AND**

**Walking on a Wednesday**

**Shorter, slower walk of about 1½ hours led by Alan**

**Wednesday 18<sup>th</sup> October 2023**

**Meet at**

**Community Centre Car Park 10.30 am.**

**PLEASE WEAR STURDY WATERPROOF BOOTS**

**Dogs on leads welcome**



Come and join us

Stay safe and keep walking



For more information please contact

Angela - 01449 766483

Alan – 07790 124 509

If you would like to join Mendlesham Walking Group, please e-mail

Angela : [angiepickup@btinternet.com](mailto:angiepickup@btinternet.com)

**PLEASE CHECK FACEBOOK SPOTTED IN MENDLESHAM  
FOR ANY CHANGES TO ADVERTISED WALKS**

**Are you on Facebook?** If so have a look for  
**‘Spotted in Mendlesham’**

**&**

**‘Spotted in Mendlesham Green’**  
pages to keep up to date with what’s  
going on in the villages.



# *Antiques Evening*



## *With James Grinter*

*Of Auctioneers Reeman Dansie*

*&*

*BBC 'Flog It' Fame*

*Friday 6<sup>th</sup> October 2023@ 7.30pm*

*St Mary's Church, Church Rd, Mendlesham, IP14 5SF*  
*£10 including Coffee, Tea, Wine & Cake (Pay on the night)*

*Bring an Antique*

*organised by the Friends of St Mary's in aid of the Church Restoration Fund*  
**The Friends of St Mary's**  
*registered charity number 284983*



## **MENDLESHAM CAMERA CLUB**



Patrick Foster from Beyond the Image at Thornham gave a presentation at our September meeting. Patrick spoke about his career in photography and showed us some black and white images from his portfolio and answered many questions.

We are grateful to Patrick for giving his time to come and speak to us.

Final arrangements were discussed for our own exhibition in the Old School Room on Sunday, 24th September.

The next meeting will be on **Tuesday 4th October** in the Old School Room at 1930. Our challenge this month is 'The sky by day or night' - these will be displayed and discussed. In the second part of the meeting a member will talk about a photography related topic.

The club is a small group of mixed photography ability and new members are always welcome.

For details please log onto the website:<http://www.mendleshamcameraclub.co.uk/>  
or contact [mike@favager.co.uk](mailto:mike@favager.co.uk)



## Mendlesham Scout Project

Nine years ago the Mendlesham Scout Group HQ and activity hall, in Mendlesham Green was deemed to be structurally unsafe and was demolished.

Unfortunately no building was provided to replace it so the Scout Group took on the task of raising sufficient funds for a new building.



To date the Scouts have raised some £30,000 towards the new building and have recently received a very generous donation from a local businessman who has offered to provide all the necessary building materials to complete a weatherproof shell.

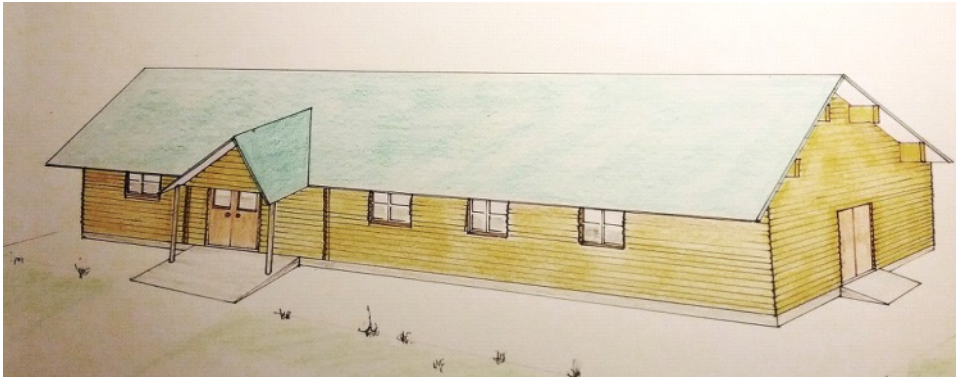

However, in order to complete the building, and resurrect all the scout and local social activities previously enjoyed, we seek further donations to support the project in terms of finance and professional ability in electrical, plumbing, decorating, finishes, furnishing and white goods.

If you feel that you *are* able to support this essential project, and help get the new building ready for all ages to once again enjoy those activities and social gatherings that were once the norm, please contact our

Project Coordinator, Noel Fletcher on 01449 766968 or our  
Group Scout Leader, Martyn Bryant on 01379 788998.

# The Friends of St. Mary's Church

Invite everyone to their coffee mornings in the church every Tuesday between 1030 am and 1230 pm



## Friends & Food Friday

Every Friday  
in the Old School Room 12-2 pm.

### MENU

Bacon roll  
Or  
Panini-  
cheese & ham  
or cheese &  
tomato

And

Piece of  
homemade  
cake  
And  
Endless tea &  
coffee



£2.50

Supported by a grant from  
BMSCC



# Mendlesham Community Charity TOTE RESULTS

<b>Mendlesham Lottery</b>			
<b>3rd August 2023</b>		<b>17th August 2023</b>	
Drawn at Mead Way		Drawn at Mead Way	
Mrs. K. Doughty	£35.00	Mrs. J. Martyn	£35.00
Mrs. C. Triscott	£25.00	Mr. R. Avery	£25.00
Mr. K. Stannard	£15.00	Mr. S. Boxunght	£15.00
Mr. A. Hauwert	£10.00	Mrs. J. Shave	£10.00
<b>31st August 2023</b>		If you would like to purchase Tote Tickets, please contact Angela Pickup on 01449 766483 or <a href="mailto:angiepickup@btinternet.com">angiepickup@btinternet.com</a>	
Drawn at Mead Way			
Mr. S. Furze	£35.00		
Mrs. J. Wiltshear	£25.00		
Mrs. G. Fletcher	£15.00		
Mrs. G. Ives	£10.00		

## **United Reformed Church**

### **MURCies Coffee Bar**

Friday - 13th October 2023      10am - 12pm

### **Knit and Natter**

Monday - 9th & 23rd October 2023      2pm - 4pm

### THE LEAVES ARE LEAVING.

The yellows and reds of leaves in the autumn  
Delight the eye as long as we've got them.  
But October wind shakes the limbs of the trees  
And the leaves start leaving in response to that breeze.

They flutter to earth with barely a sound  
Like Autumn confetti adorning the ground  
And when it appears that no leaves are left  
The naked branches look sadly bereft.

Now that the branches appear to be sleeping  
Only one more day of repetitive sweeping  
But just when you think the leaves have all gone  
There are more on the ground the following morn!

*By Jack Kelly*

At our August meeting we discussed last month's Grow, Cook and Sew and how this could/couldn't be taken forward. It was felt the move to a July Saturday show was a good one, but more thought needs to be given to how to encourage more exhibitors and visitors. Final details of the cruise down the River Deben were given and dates for our diaries of planned workshops to look forward to. A thank you card from the King was passed around acknowledging the hand crafted card made by Jane sent for the Coronation. Following a cup of tea Jill tested our powers of observation, general knowledge and skill at anagrams with three quiz sheets. We were sorry to hear Jill will be standing down as secretary at the annual meeting.

On an idyllic September summer day 30 member of friends enjoyed a cruise down the River Deben from Waldringfield followed by lunch at The Maybush. A lovely trip and our thanks go to Jill for all the organising.

**For the diary:**

Oct. 4<sup>th</sup>: Knit, Stitch and Yarn in O.S.R. 10am – noon.

Oct. 17<sup>th</sup>: WI Annual Meeting in the U.R.C. at 7.30pm.

Oct. 18<sup>th</sup>: Group Meeting at Gislingham, speaker Lyn Whitehead subject textiles and clothing.

If you are interested in joining us please contact president Anita (766902). You will be made welcome.

**Mendlesham History Group**

2023/24 Season begins on

**Wednesday October 18th at 7.30pm in the URC Chapel**

Member subscription for the season is £15 per person,  
plus a £1 for each talk.

Non-members are also welcome at £4 on the door.

The first talk of the season:

‘The rest of your natural life - Suffolk convicts transported to  
Australia’  
with Pip Wright

## Over 60s Club on 30th August 2023

On August 30<sup>th</sup> 22 of us boarded the coach at the Kings Head for our mystery trip. Once comfortably seated we proceeded to Pensthorpe conservation park.

Once a gravel pit, it is now a lovely preservation park, with lots of interesting walks, an abundance of wild flowers and sculptures to walk round.

A viewing gallery lets you sit and watch the wild birds and ducks on the pond. There is also a Flamingo reservation and a Heron compound, such graceful birds. We were asked to keep quiet as there were young in the nest.

An interesting but tiring day.

We returned to the coach just as it started to rain, so we were very lucky with weather. We got back to Mendlesham just after 6 pm.

Next meeting: 25th October - Jeanne Mason "A Concord hostess"

Competition: A plane in any medium.

The **Mobile Library** calls at Mendlesham & Mendlesham Green every 4 weeks on Thursday afternoon at the following times:

Mendlesham Fish & Chip  
Shop

15.15 - 15.30

Mendlesham Playing Field

15.35 - 15.50

Mendlesham The Green

16.00 - 16.20



The van's next visit is

**Thursday 19th October 2023**

## Still got it?

By Sue Johnson

How quickly children grow. It seems not much more than five minutes ago when our first granddaughter arrived, a bundle of love and cuddles, and yet here we are, in our back garden with her latest bike. This one is bigger of course, her lengthening legs have more or less outgrown the last one, knees catching on the handlebars as she peddles. Gradually she's going through our stock of second hand contraptions, battered relics of our own childrens' childhood stored in the shed for days like today. The sun is shining, there's lots of laughter; it is a joyful afternoon.

"Nana! Can you ride a bike?"

Can I? That's a good question! I used to be able to, and it's something you're not supposed to forget, but I haven't even owned a bike for several years, and it's many more since I actually rode one.

"Yes, of course I can! But I haven't got a bike anymore."

"You can borrow mine Nana. Show me!"

That's how much she's grown, because it isn't totally ridiculous to suggest I try to ride her bike. Except of course, that it is. I don't want to fall off, but worse, I don't want to make a fool of myself. She looks at me, smiling, proud of herself for wanting to share her bike. I cannot disappoint her. I can hear Papa chuckling at the end of the garden; he's stopped what he was doing. It seems he can't wait to see this either. No pressure.

Sitting astride the bike I dig deep for the courage to push down on the peddles. Just a few yards ahead of me is the house; if I don't make the corner from the garden path onto the patio this immovable brick wall is going to properly spoil my day. Better not to think about it.

"Come on Nana; you can do it!"

She believes in me. She's already dancing around, waving her arms in the air, getting ready to celebrate my success. I can't bear to disappoint her; there's nothing for it, take a deep breath and ...

*Continued on page 17.....*

.....continued from page 16

“Nana, you did it!” She sounds surprisingly surprised for someone who was so confident that I could do it just a few moments ago. I feel a little unworthy of her admiration, after all, I only narrowly avoided a collision with the wall, and wobbling around that corner had involved considerably more luck than judgement. But she doesn’t know that, and neither does she know how much my legs are now shaking!

Papa appears; he’s grinning.

“Well done, my sweet!”

I cannot make out whether he’s mocking me, or if he’s genuinely impressed. I decide to accept his praise, but decline the offer of a new bike so that I can practise. I sense the need for a distraction, something to change the subject and get me off the hook.

“Tell you what, let’s go and have an ice lolly.”

It works like a dream!

#### RUSSKA by Rita Salisbury

He sat by the door. He didn't look happy  
Usually he's such a cheerful young chappie.  
But the world he had known, so secure, oh so cosy  
Had suddenly changed and life didn't look rosy.

Carried from his warm bed, with sleep heavy eyes  
He had been taken outside under rain-laden skies  
A long journey by car. It had made him feel queasy.  
He was also feeling a little uneasy.

But then they had left him, his 'Dad' and his 'Mum'  
Off to some remote island in search of some sun.  
Would he see them again? Had he done something bad?  
These were the thoughts that were making him sad.

But 'Nana' and 'Grandad' well, they knew the score  
When they saw him so sad as he sat by that door.  
They gave him a cuddle, walked him down a long lane  
They fed him and groomed him and cuddled him again.

The next seven days were really quite fun.  
He chewed some things up and made Rabbits run.  
Dug some holes in the lawn. Life began to look up  
For Russka, the mischievous six month old pup!

## **The Church Bells - St Mary's Church, Mendlesham**

There are six bells in St Mary's our Parish Church. They are hung in an ancient oak bell frame which has deteriorated to an extent that it is irreparable. It is dangerous to ring them. Part of the frame was installed in the late 1490s when 2 of the existing bells were hung. A Royal census in 1553, recorded the existence of 4 bells. The frame was modified in 1612 and again in 1897 and has now become loose and badly worm eaten. In some timbers only half the section remains. However It is a Heritage Gem and it is certain that Heritage England will not allow it to be touched when an overdue restoration is undertaken. A new metal frame will be provided below and the existing one will be left in place. Bells are known by their weight/note, Mendlesham - 6 Bells, 15cwt In E (Tenor weight and tuned to the scale of E)

Does anyone have a recording of them ringing?

Like to hear what they sound like? Try Denningtons similar bells - a recording of those is on Suffolk Guild Website ([suffolkbells.org.uk](http://suffolkbells.org.uk) and click towers - 4 or more bells).

Bells were authorised for use in Christian churches in around 400AD and by about 650AD they had become common in the monasteries of Europe. The earliest English RING of church bells appeared in the 11th Century. Excavations have shown that bells were being cast in the churchyard but the earliest English foundries were built in 'Lyn' (Kings Lynn). Here metals could be brought in by sea and the finished product shipped to site on waterways. There are five Lyn bells in Ely Cathedral which are unringable and one of about 1380 in Little Cornard, All Saints, now the proud tenor in a newly restored ring of six. This bell has no date but markings cast on it indicate the name of the founder and therefore its origin. Soon after, foundries were built in Norwich and they were often owned by city dignitaries. This is where the first Mendlesham bells came from.

*Continued on page 19.....*



....continued from page 18

Bell metal is extremely hard. It is an alloy of 78% Copper and 22% Tin, two soft metals, a variety of bronze. It is the hardness which causes them to ring when struck. Bell metal of these ratios has more elasticity giving it resonance and causing it to vibrate like a spring.

In the 1490s it seems the tower was heightened to above the clerestories which were added in the 1390s. One method of increasing the height of a tower was to build from the ground up on the outside thereby increasing the base to support the extra weight. Though not recorded, there are indications that this tower was raised like that. One indication can be seen in the frame of the west door, where there are differing layers of stonework. The second is the thickness of tower walls. Whether there are markings inside where the towers join at the top I have not discovered.

*Keep an eye out for more information and pictures in future newsletters.*

*By John Taylor*

### **Enid's Cheese Biscuits** (makes two dozen)

#### Ingredients:

6 ozs Plain Flour

4 ozs Butter

4 ozs Extra Mature Cheddar Cheese (grated)

good dash of Pepper

small pinch of Salt

1 Egg to brush over only

#### Method:

1 Mix together flour, butter, cheese, pepper and salt.

2 Place in fridge to firm up before rolling out to ¼" thick.

3 Cut into shapes; place on lightly greased baking tray.

4 Brush with egg.

5 Bake at 425F/220c for approximately 10 mins.

## Monday Morning meet-up



**We are now open again!**

**Every Monday morning  
in the Old Schoolroom  
10am-12pm**

**EVERYBODY** welcome. If you are on your own, retired, widow, widower, new mum/dad, looking for work or whatever your situation...

Come on down and enjoy free tea, coffee, cake and sausage rolls, plus good friendly company.

There is also a selection of jigsaws, books and magazines to take away free of charge.

Funded through Suffolk community foundation through the East of England Co-op lunch club/warm hub fund.

## Mendlesham Baby and Toddler Group

Meets in the large hall of the Community Centre.



Tuesday Mornings  
9:15 to 11:15



Come and join us for a drink, snack, activities and a large space to play in.

Contact Simona Pounds 07585093311

MendleshamBabyGroup@gmail.com  
Facebook; Mendlesham baby toddler group  
for further information.

## Debenham Ladies Badminton Club

Debenham Ladies Badminton Club, now 16 years old, has a loyal group of regular, friendly members of mixed ages and abilities and meets weekly at Debenham Leisure Centre. Sessions are on Tuesday mornings from 9am to 10.15am, with the opportunity to purchase tea and coffee from the bar afterwards for anyone who has the time to stay for a chat. A session costs £6 and they are run by our professional coach, Jo Hughes, who was the club's founding member and gives us group and individual coaching (all included in the price!!!) in an encouraging and positive manner.

We provide feather shuttlecocks (better than plastic ones) and can lend new players a racquet, making it really easy for anyone to come along and see how they like it.

We welcome new members: so, whether you are a beginner, experienced player or fancy getting back into badminton after a break, this a highly enjoyable and sociable way of making new friends, and improving wellbeing and fitness. It would be lovely to see you.

You are welcome to just turn up, or, if you have any questions please call or email either:

Secretary Alison Millin, Tel: 07841646569,

[debenhamladiesbadders@gmail.com](mailto:debenhamladiesbadders@gmail.com)

Coach Jo Hughes, Tel: 07947 406476, [joannahughes14@gmail.com](mailto:joannahughes14@gmail.com)

Or contact Debenham Leisure Centre on 01728 861101.



## What's on at Cotton Village Hall

**Sunday Bar 1<sup>st</sup> Oct 12-2.30pm**

**Pub night 27<sup>th</sup> Oct 6-10pm**

**Halloween theme, come in your scariest outfit if you dare!!!!**

For more details contact Sharon Lear 07968117625

Or Village hall chair Stephen Winder 07944883791

*Charity number 292467*

**I need a new car for work but I can't afford to buy a new one so I've been looking at second-hand options. I've heard so many horror stories about people buying cars that turn out to be faulty. I'm worried that I won't know what to check, especially as I know very little about cars. How can I make sure I don't buy a dud car?**

For many people, buying a car is a major purchase and whether it's new or second-hand, the process can seem daunting and complicated.

First of all, where are you going to buy the car? If you're buying from a trader, choose a trustworthy one with an established name with a good reputation. Ideally, they will be part of a trade association or follow the industry's code of practice.

If you're buying via an auction, this is much riskier as you'll have fewer legal protections like the right to returns or refunds so carefully read the terms and conditions before you bid.

If you buy from a private seller, there's a few extra steps to take. For instance, try to inspect the car at their home address so if something goes wrong later, you have a record of that.

Make sure the car's details are correct by using the DVLA's free online vehicle information checker. You'll need the registration number, MOT test number, mileage and make/model of the car to do this check. Also, check the car's MOT history for free on [gov.uk/get-vehicle-information-from-dvla](http://gov.uk/get-vehicle-information-from-dvla).

Keep a copy of both these results (take a screenshot or download the information) as well as the original advert or description of the car. You might also consider getting a private history check to see if the car's been reported stolen, still has money owing on it, or has been in a serious crash. This will cost about £20.

Inspecting the car is crucial before buying. Ideally, do this during the day when it's not raining (scratches are harder to see on a wet car) and take it for a test drive for at least 15 minutes and on different types of road, if possible. Check you have the appropriate insurance for a test drive (either your own or the seller's policy might cover you).

Don't be afraid to haggle on the price, and only pay what you can afford. Make sure you get the original (not a photocopy) of the log book and valid MOT test certificate. Never buy a car without the log book.

Often, despite doing all these checks, you might find something wrong with the car after you've bought it. You may have a legal right to a repair, the cost of a repair or some money back but it's on a case-by-case basis. If something has gone wrong with your car and you need help, you can call the Citizens Advice consumer helpline on 0808 2231133.

Citizens Advice Mid Suffolk can provide advice on this issue and much more, including debt, finances, employment, benefits and family/relationships. You can contact them by phone on 01449 676060, visit in person at Milton House, 5 Milton Road South, Stowmarket IP14 1EZ or use the contact form at [midsuffolkcab.org.uk/contact-us](http://midsuffolkcab.org.uk/contact-us). Our opening hours are Monday-Thursday 9.30am – 3.30pm and Friday 9.30am – 12.30pm.

## MENDLESHAM DIRECTORY

1 <sup>st</sup> Mendlesham Guides	Emma Munday	01449 768843
3 <sup>rd</sup> Monday Book Club	Doug Williams	01449 766498
Ancient Order of Foresters	Beatrix Wrinch	07885 909869
Beavers, Cubs and Scouts	Martyn Bryant	01379 788998
Bowls Club	Peter Coleby	01449 766985
Brownies	Brenda Stannard	01449 766308
Camera Club	Mike Favager	01449 766007
Carpet Bowls Club	Roger Fouracre	01449 766229
Community Centre Hall	Becky Herbert	01449 672531
Computer Club	Giles Godart-Brown	07500 042836
District Councillor	Andrew Stringer	01449 780339
Explorer Unit	Jonathan Freeman	07756 761590
Football Club	Ashley Roshier	07909 113676
F.O.M.S.A	C.P School	01449 766224
Friends of Mendlesham Health Centre	Phil Tucker	01379 678400
History Group	Sue Michell	01449 766434
Mendlesham Art Group	Irene Hart	07889 508345
Mendlesham Community Charity	Teresa Mills	01449 766582
Mendlesham Education Foundation	Mike Favager	01449 766007
Mendlesham Welfare Foundation	Mike Favager	01449 766007
Old School Room Bookings	Daphne Lambert	01449 766320
Over 60's	Annette Taylor	01449 766552
Parish Council & Playing Field	Sharon Jones	01449 766139
Parish Party Committee	Rachel Roshier	07881 816622
Rainbows	Becky Froude	07774 581503
St Mary's Parish Church	Father Philip Gray	01449 766359
St Mary's Church Council	Chris Elstone	07530 769676
Toddler Group	Simona Pounds	07585 093311
United Reformed Church	Margaret Jackson	01449 766321
Village Recorder for Mendlesham	Geoff Clarke	01449 766447
Walking Group	Angela Pickup	01449 766483
Walking on Wednesdays	Alan Chattell	07790 124509
Woman's Institute	Anita Scruby	01449 766902
Writers Group	Noel Fletcher	01449 766968

***If you have any amendments to the information on this page, please email the editor at [gemma.green1202@gmail.com](mailto:gemma.green1202@gmail.com) or call on 07733 333659 so they can be corrected. Thank you***

## *Brockford Sidings Dog Park*

A fun and secure place to exercise your dogs in the countryside!

Bring your own dogs' toys or make use of our supplied agility equipment.

Park inside the field so no need for a lead! Shelter for rain cover and a clean water tap for dog bowls and washing your dog off also available.

Bookings online only at:

[www.brockforddogpark.co.uk](http://www.brockforddogpark.co.uk)

Location: Brockford Sidings, Brockford Green, IP14 5NN

## **D. I. ALSTON LTD.**

THE CEDARS, CEDARS HILL, BROCKFORD. IP14 5PQ

**OFFICE AND WORKSHOP LETS**

**SELF STORAGE CONTAINERS**

(20FT, £100 PCM inc. VAT)

**BROCKFORD SIDINGS HOLIDAY LETS**

**BROCKFORD CAMPSITE**

**DOG EXERCISE PARK**

FOR ALL ENQUIRIES CONTACT:

TONY ALSTON

01449 766231

[dialstonltd@outlook.com](mailto:dialstonltd@outlook.com)

# Acorn Kennels

Jodi Palmer  
Dragon Cottage  
Wash Lane  
Mendlesham  
Stowmarket  
Suffolk  
IP14 5TD



For Enquiries or Bookings  
please call:

01449 767012

[www.acorn-kennels.co.uk](http://www.acorn-kennels.co.uk)



Fully licenced and insured  
Friendly and personal care  
Opening hours  
Mon - Sat 9.00am to 12 noon  
Visitors welcome other times  
by appointment

## Stowe Veterinary Group

For a professional caring service

- 24-hour hospitalisation and emergency care provided on-site
- Advanced diagnostic imaging including CT scanning service
- Veterinary referral services
- Physiotherapy and hydrotherapy
- Pet behaviour counselling, dog agility and training classes
- Pet shop and grooming lounge.



54 Bury Road, Stowmarket, Suffolk IP14 1JF

Tel: 01449 613 130 | [www.stovevets.co.uk](http://www.stovevets.co.uk)

To Advertise here  
Email Keith on  
[shelton@live.co.uk](mailto:shelton@live.co.uk)

ESTABLISHED 1976

# TAYLOR'S

FLOORING &  
FURNITURE

THE AREAS LARGEST STOCKIST OF  
CARPET, VINYL AND BEDS

## 10% DISCOUNT

ON ALL CARPET, VINYL & BEDS  
ON PRODUCTION OF THIS ADVERT

ADVERT MUST BE PRESENTED AT TIME OF ORDER TO RECEIVE DISCOUNT  
(EXCLUDING REMNANTS & SPECIAL OFFERS)

FREE MEASURING AND ESTIMATING SERVICE AVAILABLE

UNIT 15, CHARLES INDUSTRIAL ESTATE, STOWUPLAND ROAD,  
STOWMARKET, IP14 5AH. 01449 615861

# 4 CLEANRIGHT

CARPET, RUG & UPHOLSTERY  
CLEANING SPECIALISTS

FULLY INSURED - WE MOVE FURNITURE  
NON-FRANCHISED. RELIABLE PROMPT SERVICE

**CARPETS** Lounge from £20. **RUGS** From £5  
**UPHOLSTERY** From £25

**DOMESTIC – END OF TENANCY - COMMERCIAL**  
PLEASE CALL US FOR A FREE QUOTE

## TEL 01449 711687



**Free advice on all your double-glazing enquiries including:**

- 'A' energy-rated UPVC windows
- Doors
- Conservatories
- Rain water goods i.e. fascias, soffits, guttering and downpipes

Removal and full replacement of the above.

All repair work undertaken e.g. sealed units, window/door handles, adjustments to windows/doors

Replace your old polycarbonate conservatory roofs with 'A' rated self-cleaning glass

**Enquiries to  
Michael Brame  
(Bacton)01449 781533  
or mob.07931 784470**



**Unisex Salon**  
For all Salon Services

Including perms, colouring, tints, highlights, cuts, blowdrys, etc

Only the best products from GOLDWELL are used.

Also offering a waxing service at competitive prices

**Phone GILLIAN**  
**For your appointment now**  
on **01449 766568**  
or **07795 087670**

The Brambles, Green Road,  
Mendlesham Green IP14 5RF



SUFFOLK

**GARDENING  
THYME**

Mowing, Planting, Pruning, Training,  
Hedges, Tidying, Feeding

07736 348 545 | @suffolkgardeningthyme  
suffolkgardeningthyme@gmail.com

- **Water Softeners**  
New Sales, Service and Repairs
- **Drinking Water Systems**
- **Boiling Water Taps**
- **Salt Deliveries**  
Tablet and Blocks

# Clarity

Water Solutions  
from A.D. Veale  
~ Est. 1981 ~



[www.clarity-water.co.uk](http://www.clarity-water.co.uk)

01449 512201 / 01379 871020 [info@clarity-water.co.uk](mailto:info@clarity-water.co.uk)

THE GABLES, EYE ROAD, BROME, EYE, SUFFOLK IP23 8AL



**Painting & Decorating**  
**General Property Maintenance**  
**Window Cleaning & Gutter Clearance**  
**Carpentry and Joinery**

## STEVE'S HANDYMAN SERVICES

**Please call me to discuss your requirements**  
**Fully insured**

Steve Mountain  
2 Fairfield Cottage, Thorney Green,  
Stowupland, Stowmarket, Suffolk, IP14 4AD

**07764 373680**



## David Foster Heating

Local Heating & Plumbing Engineer

Boiler Servicing & Repairs

Boiler & Central Heating Installations

Water Softeners, Pumps, Valves & Programmers fitted

Gas Appliance Installations

Tel: 01449 781477

Mobile: 07979 505618

e-mail: davidfosterheating@gmail.com



## YOUR RELIABLE LOCAL PLUMBER



**Mark Jardine**  
Plumbing & Heating



- All Household Plumbing, Large or Small
- Full Bathroom Installation
- Domestic Heating, Radiators, Pumps etc.
- Water Softeners
- All Work Anglian Water Certified
- Free Estimates & Fully Insured
- 24 Hour Emergency Call Out

**Tel: 01728 628291 Mob: 07854 924 801**

**Email: mgjardine@btinternet.com**

## Optimal Heating

Father & Son Team  
with over 30 years experience

Specialist Heating Engineers  
Oil, Natural Gas & LPG Servicing and Repairs



**Tel: 01728 628687**  
**Mobile: 07806 660399**





Amanda  
Polley

# Swimming Lessons

Private one-to-one swimming lessons nr Wetheringsett  
30 min sessions on weekday evenings and weekends available

All ages (including babies from birth) and abilities

Experienced, STA Qualified, CRB checked and Insured

Call **07910 376 906** or Email **[theswimteacher@yahoo.com](mailto:theswimteacher@yahoo.com)** for details



## HAYWARDS SOLICITORS

**FOR ALL YOUR FAMILY'S LEGAL NEEDS**

**We offer Fixed Fees at Competitive Rates**

**Telephone: (01449) 613631**

email: [enquiries@haywards-solicitors.co.uk](mailto:enquiries@haywards-solicitors.co.uk)

**[www.haywards-solicitors.co.uk](http://www.haywards-solicitors.co.uk)**

@HaywardsLaw on Twitter

Telephone  
and Virtual  
meetings  
available

**Free Car Park Available For Use By Clients**

7 - 9 TAVERN STREET, STOWMARKET, SUFFOLK IP14 1PJ

## ALL SEASONS LANDSCAPE GARDENING

Garden Landscaping • Turf Laying • Paths & Patios  
Garden Maintenance • Hedge Cutting • Fencing  
Specialise in Low Maintenance Gardens

*Established since 1998 Fully Insured & Guaranteed*

For FREE estimates and more information on our service call **Simon** on

**01449 720221 / 07922 035204**

email: [suffolksi68@gmail.com](mailto:suffolksi68@gmail.com)

[www.allseasonslandscapegardening.co.uk](http://www.allseasonslandscapegardening.co.uk)



*Andrew Bingham*

INDEPENDENT FUNERAL SERVICE

*Stowmarkets Independent Family Funeral Service*

24 Hour Personal Service • Private Chapel of Rest • FREE Parking



Telephone: **01449 771666**

[www.andrewbingham.co.uk](http://www.andrewbingham.co.uk)



The Nutshell, Milton Road South, Stowmarket, Suffolk IP14 1EZ

Golden Charter  
Funeral Plans 

**L. FULCHER**

FUNERAL DIRECTORS & MEMORIAL CONSULTANTS

**01449 613033**

58, Ipswich Street, Stowmarket IP14 1AD

We'll guide and assist you through all the funeral arrangements. Call us 24 hours a day.



*Low Cost Funeral Options  
available without any  
compromise on service*

  
**Dignity**  
CARING FUNERAL  
SERVICES

To Advertise  
here  
Email  
Keith on  
shelton@live.co.uk

## GRAHAM MOORE ELECTRICAL LTD

Blacksmith Cottage, Silver Street,  
Old Newton, IP14 4HF

*For all your electrical needs*



For a friendly and efficient service

Call Graham on Tel: 01449 616946 Mobile: 07867 560357

**FREE ESTIMATES**

**ALL WORK GUARANTEED**



DESIGN | PRINT | PROMOTION

Tel: 01449 721599 | [www.gippingpress.co.uk](http://www.gippingpress.co.uk) | [enquiries@gippingpress.co.uk](mailto:enquiries@gippingpress.co.uk)

Units 1&2, Lion Barn Industrial Estate, Needham Market, Ipswich, Suffolk IP6 8NZ



**GT CARPENTRY & BUILDING**

**EMAIL:** ENQUIRIES@GTCB.CO.UK **TEL:** 07887 796 619

KITCHEN FITTING • ROOFING • INTERNAL WORKS • DECKING • FENCING • PANNELLING



GT CARPENTRY & BUILDING



GTCARPENTRYANDBUILDING

## Choose Refills

### Mobile Eco Refill Shop

**We are coming to Mendlesham on the first Thursday of each month from 11.30-1.30 so pop and see us at the community Centre.**

Simply bring your empty bottles along and we can refill or purchase prefilled reusable bottles ready for next time.

Try our zero and low waste refilling station for eco-friendly and vegan household cleaning and laundry liquids and hair and body products.

Buy what you need without unnecessary packaging.

For orders and more information visit :

[www.chooserefills.co.uk](http://www.chooserefills.co.uk)

Free Delivery for orders over £10

**Are you looking for local accommodation for your visitors?**



Our 2 bedroom holiday cottage in Wickham Skeith is available for short term lets all year round.

**Contact Tim**

**07870 622132**

## Life Changing Hypnotherapy

Experience this effective, relaxing therapy for help with:

- Stopping smoking
- Weight loss
- Confidence issues
- Stress and anxiety
- Overcoming fears and phobias

**Free initial consultation**

Wendy Chalk BA (Hons), HPD, MNCH

07817 158429 or 01449 780352 [www.wendychalk.co.uk](http://www.wendychalk.co.uk)

Do you need help with:

Personal Care  
Dementia Care  
Overnight Care  
Help around the house  
Companionship

Contact us for more  
information or a brochure:

01449 678000

01284 711845

01379 771111

[www.mycare-at-home.co.uk](http://www.mycare-at-home.co.uk)

  
My Care  
AT HOME

Providing care and  
support in your  
own home

RECRUITING  
CARE  
PRACTITIONERS  
NOW!

## TIME FOR YOU™

DOMESTIC CLEANING

**Are you tired of cleaning?**



We have the  
right cleaner  
waiting  
to help  
you.

**Regular - Weekly - Cleaner**

01359 258991

Typically £15 per hour

[www.timeforyousuffolk.co.uk](http://www.timeforyousuffolk.co.uk)



## MID SUFFOLK MOBILITY

**Open Tuesday to Saturday**

- *Scooters, Wheelchairs*
- *Recliner Chairs • Bath Lifts*
- *Stair Lifts and much more*
- *Competitive Prices*



Finbow's Yard,  
Bacton, Stowmarket

**Tel: 01449 781804**



**R S A PEST MANAGEMENT SERVICES  
HAUGHLEY**

Tel No: 01449-672083 Mobile 07745-771516

# GAME OVER

For

**Rats, Mice, Moles, Rabbits, Squirrels, Ants, Wasps, Flies,  
Birds, Bees, Cockroaches, Bed bugs, Fleas,  
Woodworm etc..**

**30 year guarantee available on timber treatments, damp proofing**

**Deer & Fox Management**

**Fully qualified and insured**

For a service you can rely on for effective control of farm, garden and households pests.



Members of the National Pest Technicians Association  
Unmarked vehicles and discreet service



**Safe & Sound  
Hygiene and Pest Control**

Is your garden overrun with moles?

Do you have a wasp nest?

Are your paddocks overrun with rabbits?

For ALL your domestic or commercial Pest Control

Woodworm treatment available.

No obligation – free survey/quotes.



*Pest infestation can damage your health and your home. Recent surveys show that numbers of mice/rats and bed bugs found in UK homes are on the rise. As Local Authorities are cutting back on free pest control services. We are here to offer you a service at the right price.*



**Call us to discuss your pests on 07809226109.**

**[www.safeandsoundhygieneandpestcontrol.co.uk](http://www.safeandsoundhygieneandpestcontrol.co.uk)**



Forget-Me-Not  
Ear Care

**Mobile ear syringing service provided within the  
comfort of your own home.**

-  I am a Registered Nurse, NMC & RCN registered, with over 20 years experience.
-  Fully Insured.
-  Flexible appointments are available including evenings and weekends.

**£50 for the treatment  
of one or both ears**

**To book an appointment  
Contact Jo on  
07394688325**

# BOLT

## Electrical Services

New Build & Extensions • Electrical Repairs  
Testing & Certification  
Renovation & Rewires  
Consumer Unit Upgrades  
Alterations & Additions  
EV charge point installation

Chris - 07969 472540  
chris.boltelectrical@gmail.com

www.boltelectricalservices.co.uk



To Advertise  
here  
Email  
Keith on  
shelton@live.co.uk

# Narey's Garden Centre

FOR ALL OF YOUR GARDENING NEEDS

Shrubs - Roses - Perennials - Annuals  
Indoor Plants - Compost - Paving - Walling  
Fencing - Water Features - Bird Baths  
Garden Furniture - Tools - Sundries  
AND MUCH MORE

**CAFE NOW OPEN**

Find us at Spikes Lane, Stowmarket  
Tel: 01449 612559



## J. LAWES

STATION ROAD, BACTON

**HARDWARE · IRONMONGERS  
GARDEN AND BUILDERS SUPPLIERS**

*Including Sand, Ballast and Cement in large or small quantities.*

FENCING · GATES · GARDEN SHEDS · PEAT / COMPOSTS · LAWMOWERS  
CHAINSAWS · PAINTS · HAND TOOLS · POWER TOOLS · HD & DOMESTIC  
ELECTRIC CABLE & FITTINGS · DOUBLE GLAZING · PVC SHEETING

All types of Timber. Timber prepared. Lap Fencing Panels, Trellis Panels.

★ Granular and Nut Salt ★ Timber Patio Decking ★

*Plywood, Chipboard & Hardboard Sheeting,  
Drainpipe and Fittings, Full range of Copper Pipe and fitting.*

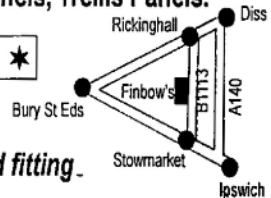

**Open Mon - Sat 8.30am to 5.30pm**

*Delivery on all items (including Color Gas)  
- Credit Cards accepted*

**Tel: Stowmarket  
01449 781452**

# nexusheat<sup>flame</sup>



Nexus Heat offer a complete supply and installation service across a wide selection of traditional and contemporary Woodburners, Multi-fuel, Pellet and Gas stoves. Our beautiful showroom is always filled with a varied display from top manufacturers such as Heta, Parkray, AGA and Bellfires amongst others.

 [www.nexusheat.co.uk](http://www.nexusheat.co.uk)

 (01379) 671168

 [info@nexusheat.co.uk](mailto:info@nexusheat.co.uk)

 Maltings Barn, Hinderclay Rd, Wattisfield, Diss, Suffolk, IP22 1NF

## **PALMERS BAKERY**

### **HAUGHLEY**

*Established 1869 – Over 150 Years of Excellence*  
**TRADITIONAL HIGH CLASS ARTISAN  
FAMILY BAKERS & CONFECTIONERS**

**FRESH BREAD & CONFECTIONERY BAKED DAILY BY CRAFTSMEN USING  
LOCAL INGREDIENTS & BAKED IN ANCIENT BRICK OVENS**



01449 673286



*The Village Green - Haughley*

**Largest Stockist of Tiptree Jams & Marmalades in East Anglia.  
Suffolk Honey, Free Range Eggs, Groceries & Local Produce.  
Freshly Made Sandwiches & Filled Rolls - Hot Drinks & Bacon Rolls**  
*Also at Stowmarket, Woolpit, Stanton, Ipswich and  
Brett's Bakery Needham Market & Freshfills of Claydon*

*Seven Generations of Baking, Tradition & Service for Over 150 years*

# MPD TANKS LTD



**Registered  
Technician**

Steel and  
Plastic oil  
tanks  
installed  
Fully  
Insured  
Telephone  
Mendlesham  
01449767820  
07708395889

**T**ank  
change  
Ltd

**TankChange Ltd.**



**Suppliers & Installers of Oil Tanks.**

Family Business with Over 40 Years Experience  
Steel & Plastic Oil Tanks available  
Fully Insured OFTEC Registered Engineers.

Telephone: 01449 781210  
(Out of Hours 01449 781498) / Mobile: 07899 898720  
Email: [Terry@TankChange.co.uk](mailto:Terry@TankChange.co.uk)

Visit our website @: [WWW.TankChange.co.uk](http://WWW.TankChange.co.uk)

*Discounts available to parish magazine readers*



**Your Local Independent  
Repairs Specialists**

**BOSCH HOTPOINT ZANUSSI LIEBHERR**  
Open: Monday to Friday 9-5pm  
Saturday 10-2pm

**DK Appliances Ltd**

**Domestic Appliances**

**SUPPLY & INSTALL NEW  
AND REFURBISHED APPLIANCES  
INCLUDING BUILT-IN**

**01449 780398**



**Large Showroom,  
Finbows Yard, Bacton,  
Stowmarket, Suffolk**

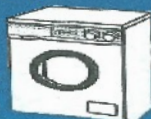

**[www.dkappliances.co.uk](http://www.dkappliances.co.uk)**

**KH**

**Kevin Hollings  
KITCHEN STUDIO**

Unit 14 Lodge Works,  
Stowmarket Road,  
Old Newton,  
IP14 4EE

01449 257160

[info@kevinhollingskitchens.co.uk](mailto:info@kevinhollingskitchens.co.uk)

[www.kevinhollings.com](http://www.kevinhollings.com)





Orchard Garage DMS Ltd was previously run from Stowupland. We moved to Middlewood Green in 2018. Over 20 years technical experience. Our goal is to deliver outstanding customer service to repair, service, MOT all makes & models to the highest possible standard, we also supply & fit tyres all at very competitive prices.

We look forward to welcoming you to Orchard Garage, please ring for a quotation or to book an appointment.

Telephone: 01449 711436

Email: [Orchardgaragedms@outlook.com](mailto:Orchardgaragedms@outlook.com)

Address – Orchard Garage DMS Ltd, White House Farm, Middlewood Green, Stowmarket, Suffolk, IP14 5HE

## D J HOWLETT

### VW AUDI MERCEDES BENZ SPECIALIST

(All cars catered for)

A complete service for your car carried out to the very highest standard - up to date diagnostic equipment used

- \* Servicing
- \* MOT Arranged
- \* Repairs
- \* Exhausts
- \* Batteries
- \* Air Conditioning Serviced and Repaired
- \* Courtesy Car Available
- \* Free Collection/Delivery

Mendlesham Green, Stowmarket. Tel: 01449 766019



## STOWMARKET EXHAUST & TYRE CENTRE

Unit 3, Charles Industrial Estate, Stowupland Road, Stowmarket, Suffolk

Tel: 674141

*COMPARE OUR PRICES*

TRY US FOR PUNCTURES  
COMPUTER WHEEL BALANCING  
TRACKING

HUGE DISCOUNTS

ON EXHAUST TYRES AND  
BATTERIES  
FITTED WHILE YOU WAIT

Open 8.30 a.m. to 5.30 p.m. Monday to Friday  
Saturday 8.30 a.m. to 12.00 noon

**REMEMBER**

We are your local specialists

*Fed up of running around after  
your car?*

Why not give us the inconvenience –  
it's part of our service

**WE COLLECT & DELIVER**

Servicing

General repairs - shocks, clutches,  
brakes etc

Air-conditioning recharged

MOTs arranged

Welding

All work guaranteed

**S & P ~~M~~o-~~t~~a-~~c~~are**

Established 1990

Contact: Shane on 01449 771102 or  
07802 545737

***Personal Service at  
Competitive Rates!***

 **REWTS**

T r e e s & G a r d e n s

**Tree surgery:** from light pruning to  
large tree take down, surveys and  
stump removal.

**Garden landscaping:** patios,  
fencing, decking, pergolas, gates,  
stone driveways, water features,  
turfing and seeding new lawns,  
borders and planting designs.

**Garden maintenance:** hedge  
cutting, pruning, weeding,  
strimming, grass cutting, tidying.

Tel: 0782 5253 720

[info@rewtstreesandgardens.co.uk](mailto:info@rewtstreesandgardens.co.uk)

[www.rewtstreesandgardens.co.uk](http://www.rewtstreesandgardens.co.uk)

**E L D**

**ELWOOD LANDSCAPE DESIGN**

*A practice registered with the Landscape Institute*

**Garden Design • Landscape Design  
Planning Applications**



**01449 768828 [team@e-l-d.co.uk](mailto:team@e-l-d.co.uk)  
[www.e-l-d.co.uk](http://www.e-l-d.co.uk)**

The Barn Cherry Tree Farm Mendlesham Green Stowmarket Suffolk IP14 5RQ





## A/C FENCING AND GARDENING REPAIRS



All fencing and gates supplied and erected.

All gardening work from regular grass mowing to hard landscaping.

Lawn mowing up to 3 acres, Ground care. Strimming - weeding - scarifying.  
Garden clearance. Concrete base and shed erecting. Tree felling - stump  
grinding. Hedge cutting. Fencing work

Repairs & Servicing to all Lawn Mowers,  
Strimmers & Hedgecutters etc.

Call Andy on 01449 403050 or 07748 785197 for a free quote.



Professional Tree Surgeon and team  
that can maintain your gardens big or small



### Trees & Hedges

Felled, Pruned, Shaped, Dead / Broken & dangerous hanging branches  
removed to make them safe.

Hedges cut and maintained to your specification

### Gardens

Lawns cut, Borders trimmed, Shrub beds cleaned

### Ground Clearance

Large or small areas of scrub cleared and removed

### Fences

Panelled. Wired, Post & Rail, Erected or Mended

---

*Free, no obligation, quotations*

---

01449 720157 / 07788590779

[james.firman@treesandfences.com](mailto:james.firman@treesandfences.com) / [www.treesandfences.com](http://www.treesandfences.com)

**Is your laptop running slow?**

**Are you still running Windows 7?**

**You may be open to hackers!**

**Windows 7 is now end of life. Microsoft will not be providing support updates and you could be open to attack from hackers.**



**We can upgrade your computer to Windows 10 and upgrade your computer to a much faster SSD (Solid State Hard Disk).**

**Starting from £100**

Price does not include Windows 10 licence. Windows 7 to 10 upgrade may still be active. Price includes a 250GB SSD Hard disk

Laptop Repairs

PC Repairs

Networking

Virus and Spyware Removal

Upgrades

**We come to you!**

**Call Ben 07885100031**

**or email**

**help@suffolkpcsupport.co.uk**

**SuffolkPCSupport.co.uk**

YOUR LOCAL IT SUPPORT SPECIALIST

## Suffolk Computers

Our locally based computer engineers offer friendly and technical assistance for all your computing needs



Free Diagnosis

Site visits

Upgrades

**NO fix NO fee**

Tel: 01449 782195 / 07834 709970

Email: sales@suffolkcomputers.co.uk

Website: www.suffolkcomputers.co.uk

## CHIMNEY SWEEP

### ECO SWEEP

CHIMNEY SERVICES

- NEW POWER SWEEPING METHOD USED FOR A MORE THOROUGH CHIMNEY CLEAN THAN BRUSHES.
- INDUSTRIAL HEPA FILTERED VACUUM.
- FULLY INSURED.
- INSURANCE RECOGNIZED CERTIFICATES ISSUED.
- SPOTLESS, RELIABLE AND FRIENDLY SERVICE.
- ALL CHIMNEYS, WOOD BURNERS, AGA, BOILER FLUES SWEEP.
- GUILD OF MASTER SWEEPS CERTIFICATED MEMBER.



Power sweeping



**TEL. 01359 232335**

## Jackie Stevens Bookkeeping and Accounting Services

Bookkeeping

Payroll

Accounts preparation

Management accounts

Self-assessment VAT PAYE

Sage QuickBooks

Ideal business start up

Please call Jackie on

01449 781823 or 07988612032

email:

jackiekstevens@live.co.uk

# MENDLESHAM CHAPEL

Minister: The Rev'd Robert Sheard  
Tel No: 01449 678173



## SERVICES FOR OCTOBER

As shown below

- 1<sup>st</sup>** 10.45am Harvest Festival - Parade Service - Rev'd Rev'd Robert Sheard  
**4<sup>th</sup>** 2.30pm Afternoon Fellowship - Mrs June Moss  
**8<sup>th</sup>** 10.45am Rev'd David Atkins  
**18<sup>th</sup>** 2.30pm Afternoon Fellowship – Rev'd Robert Sheard  
**22<sup>nd</sup>** 10.45am Mr Stephen Horrex

***MURCies Coffee Bar – 2<sup>nd</sup> Friday from 10.00 - 12.00 (13<sup>th</sup> Oct)***

***Knit & Natter – 2<sup>nd</sup> & 4<sup>th</sup> Mondays from 2.00 - 4.00 (9<sup>th</sup> & 23<sup>rd</sup>)***

Psalm 46: 10

*“Be still, and know that I am God! I am exalted among the nations; I am exalted in the earth.”*

As I sit here looking out of my study window, on a very hot September day, I am finding it hard to think about the cold days of October and the rest of the year to come, trying to think of what to write for the October Newsletters, I am distracted by the colours and plants in the garden, the lush green of the grass and bushes, the scene is one of peace, it is a restful picture.

This causes me to pause and think how often we stop and just rest in the peace of God, I suspect many of us (and I include myself in this) don't often take time out to rest in God, and when we do we have to fill the silence with words or noise.

It is good to stop, look and listen for God, we find God within the glory of his creation, in the flora and fauna, the people that pass by, and in the silence, the opportunity to hear God.

So, within our busy lives we must find time to stop to let God in, recharge the batteries and therefore we hear the call of God, to be the people he would want us to be, as the hymn writer wrote:

Be still, for the presence of the Lord,  
the Holy One is here.

*Continued on page 46.....*

.....continued from page 45

Come, bow before him now  
with reverence and fear.  
In him no sin is found,  
we stand on holy ground.  
Be still, for the presence of the Lord,  
the Holy One is here.

Be still, for the glory of the Lord  
is shining all around;  
he burns with holy fire,  
with splendour he is crowned.  
How awesome is the sight,  
our radiant King of light!  
Be still, for the glory of the Lord  
is shining all around.

Be still, for the power of the Lord  
is moving in this place;  
he comes to cleanse and heal,  
to minister his grace.  
No work too hard for him,  
in faith receive from him.  
Be still, for the power of the Lord  
is moving in this place.

David J. Evans ©1966 Kingsway's  
Thankyou Music,

Robert

## CATHOLIC CHURCH OF OUR LADY, STOWMARKET - IP14 1AP

Parish Priest - Rev. Simon Leworthy The Presbytery, 29 Lockington Road,  
Stowmarket, IP14 1BQ Tel: - 01449 612946  
email - pp@ourladystowmarket.org.uk

### MASS TIMES:

**Saturday (First Mass of Sunday) - 6pm**  
St Mary's C of E Church, Woolpit IP30 9QG

**Sunday - 8:30am & 10:15am**  
Our Lady's, Stricklands Road, Stowmarket, IP14 1AW

**Holy Days - 10am & 7:30pm**  
Our Lady's, Stricklands Road, Stowmarket, IP14 1AW

Weekday Mass is usually 10am, see the weekly Newsletter or  
the Parish Website - [www.ourladystowmarket.org.uk](http://www.ourladystowmarket.org.uk)

All are welcome to "Coffee and Chat", 2 - 4pm on the 2<sup>nd</sup> and 4<sup>th</sup> Thursday of the  
month. This is held in the Parish Hall above the Church -  
a lift is available.



## New USAAF 34th Bomb Group Memorial Mendlesham Flower Rota

Steve Pickup  
October



# ST MARY'S MENDLESHAM

[www.stmarysmendlesham.org.uk](http://www.stmarysmendlesham.org.uk)



Vicar: Fr. Philip T Gray, BA, SSC Mendlesham Vicarage Tel: 01449 766359  
Churchwardens: Andrew Fleming: 01449 711065; Chris Elstone: 07530 769676

## WORSHIP

**SUNDAYS: 9.30 a.m. Parish Mass**  
*also LIVESTREAMED on Facebook*  
*[stmarysmendlesham](https://www.facebook.com/stmarysmendlesham)*

**First Mass of Sunday:** Saturdays  
10.00 am except 21<sup>st</sup> Oct – NO MASS

**Weekday Mass:** Usually offered daily.  
For times, see calendar on church website and noticeboard.

For visits, Marriage, Baptism (Christening), Naming & Blessing etc - contact Fr Philip.

**Sacrament of Reconciliation:** see church website & noticeboard.

**You are welcome to any of our services, as are your children.**

## **EVERY TUESDAY COFFEE & CAKE**

10.30-12.30 in church.  
**No Charge**, but donations welcome to Friends of St Mary's.



## SPECIAL EVENTS

**1<sup>st</sup> Oct:** 9.30: Parish Mass & Blessing of clothing, bedding & toiletries for homeless people in Norwich.

**6<sup>th</sup> Oct:** 7.30pm: **Antiques Roadshow** in church with James Grinter of TV's 'Flog It' fame. £10 including refreshments. Bring an antique for valuation.

**8<sup>th</sup> Oct: HARVEST THANKSGIVING**  
9.30 Parish Mass & blessing of harvest produce for the homeless.

**12<sup>th</sup> Oct:** 2.30pm: Monthly Healing service.

**29<sup>th</sup> Oct:** 9.30: Parish Mass, Blessing of Friends of St Mary's Boxes & November candles for the Departed.

Fr Philip Writes .....

In 1948 John Betjeman wrote these words: "**Some learn their faith from books, some from relatives,**

**some (a very few) learn it at school. I learned mine from church crawling. Indeed it was through looking at churches that I came to believe in the reason why churches were built, and why despite neglect and contempt, innovation and business bishops, they still survive."**

I am sure that the vast majority of Mendlesham parishioners would be up in arms should St Mary's church be abandoned because it is so expensive to maintain. Over the Summer we have had extensive repairs to the roofs, alarm system and the



electrics and there is much more to be done: the glazing in the clerestory windows is loose and the 'Good Shepherd' window in the chancel needs urgent repair. The armoury needs considerable restoration before it can be open to visitors again. The last Sunday in October is the Dedication Festival when we thank God for this wonderful church consecrated in C1200 on the site of one even older, for the worship of God.



In his '**Guide to Suffolk Churches**', D P Mortlock says of St Mary's: ***"The church within is bright with light and beautifully kept."*** Roy Tricker writes: ***"Flickering votive lamps, the objects of piety and the Blessed Sacrament reserved here, create the atmosphere which brings people to their knees, in a building which is so obviously used and prayed in."*** Roy's words echo what John Betjeman wrote in 1947 in his pamphlet '**Atmosphere of a Church**'. I quote: ***"The purpose of a church is not to express the age which it was built or the individuality of its designer. Its purpose is more to worship, to bring a man to his knees, to refresh his soul in a weary land."***

Many of our visitors say there is something different about St Mary's. With 3 services every day it exudes serenity and prayer. I urge all of you, whatever your beliefs, to help us preserve it for this and succeeding generations. William Morris, founder of the Society for the Protection of Ancient Buildings wrote: ***"These buildings do not belong to us. They belonged to our forefathers and will belong to our descendants unless we play them false. They are not in any sense our property to do as we like with them. We are only trustees for those who come after us."***



This is where I appeal to you of any faith or none. Please support Friends of St Mary's events (such as the Antiques Roadshow on 6<sup>th</sup> October) join the Friends of St Mary's and have a collecting box to raise funds for our lovely church. Full details from Graham Baker, Anita Scruby or Ferdi Vincent.

After our recent Summer Festival, Bishop Norman wrote to say, ***"Thank you for such a splendid Assumptiontide celebration at St Mary's. A thoroughly enjoyable evening... always a privilege to be with you and your folk for Mass. You are beacons of light in deepest Suffolk."***

**May we continue to be a beacon of light.**

For more news, information + daily service calendar which can no longer fit into the 2 pages now allotted to the Parish Church, see 'This Month's Newsletter' and 'What's On' at:

[www.stmarysmendlesham.org.uk](http://www.stmarysmendlesham.org.uk)

# Map of Mendlesham Village

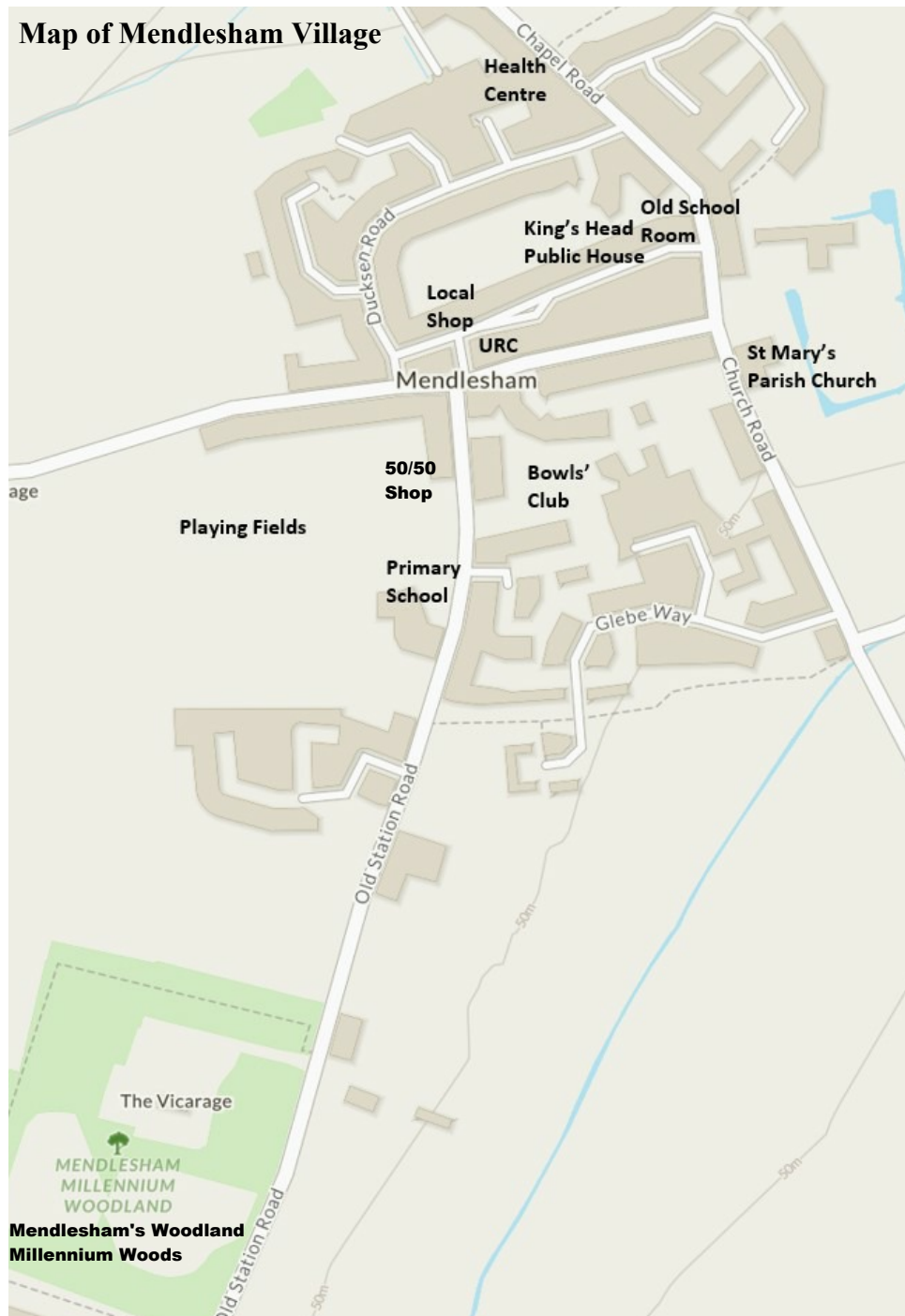



The Hair Studio at Mendlesham Ltd

## BEV & KIRSTY

WE ARE BOTH FULLY QUALIFIED WITH OVER 40 YEARS EXPERIENCE BETWEEN US  
PROFESSIONAL ADVICE AND PERSONAL ATTENTION IN ALL ASPECTS OF HAIRDRESSING

### EASY OFF-ROAD PARKING

FOR ALL ADVICE AND APPOINTMENTS CALL US ON 01449 766977

OR VISIT US AT: Ropers Farm, Church Road, Mendlesham, IP14 5SF

[www.hairstudioatmendlesham.co.uk](http://www.hairstudioatmendlesham.co.uk)



## Lamberts Service Station Ltd

[www.lambertsservicestationltd.com](http://www.lambertsservicestationltd.com) Email : [lamberts.1@btconnect.com](mailto:lamberts.1@btconnect.com)

Shop Green, Bacton, Stowmarket, IP14 4LG, Tel: 01449 781260

Mobile: 07834 778116

### Car Service, MOT Testing and Repairs

Please visit our website for  
full list of services.

#### WORKSHOP

Service all Makes and Models  
Air Conditioning  
Engine Diagnostics  
Fault Finding  
Engine Management Lights  
Exhausts  
ABS

#### ITEMS STOCKED

Tyres  
Batteries  
Wiper Blades  
Bulbs  
Calor Gas

#### MOT TESTING

MOTS while you wait - By Appointment  
Petrol  
Diesel  
Electric  
Hybrids

#### RECOVERY SERVICE

Home Starts  
Breakdown  
Accident Recovery

#### BODYSHOP

Accident Work  
Body Work Repairs  
Paint Work  
Re-Sprays  
Welding

#### FORECOURT SERVICES

Petrol and Diesel  
Tyre Pressure and Levels  
Checked  
Bulbs Fitted While You Wait  
Antifreeze Check

**Competitive prices on Tyres - Quotes given  
Free no obligation Estimates on work needed**

Find us on Facebook - [www.facebook.com/lambertsservicestation](http://www.facebook.com/lambertsservicestation)