

MENDLESHAM NEWSLETTER



Issue 417

May 2018

CLASSIFIED ADS

PAINTING AND DECORATING SERVICES

TWO LADY PAINTERS AND DECORATORS
HERE TO HELP WITH YOUR PAINTING AND DECORATING NEEDS
PLEASE CALL 07767773076

GENERAL PLUMBING

No Call Out Fee.
No Job Too Small
Adrian Stevens
Tel: 01449 781823

BATTS BEST BEEF

Now available, straight from freezer.
Weighed and priced in small lots. Large orders taken & delivered. Julie/Richard
Knock 01449 766384

A.R. PLASTERING

Excellent Service Guaranteed
All areas of Plastering undertaken
Free quote 01449 720274
Mobile 07736667447

CHIMNEY SWEEP

Vacuum and Brush,
Andrew Brundell
01449 766614 or
07776 215940

Weight Loss Success

Try Cambridge Weight Plan
Contact Mary Your local Consultant
Tel: 0791 323 5116 or
0728861096

Hand in Hand

Providing Professional Care

- Stroke support • Cancer care
- Stoma care • Personal care
- Dementia care • Respite care
- General housekeeping
- Company for times when you are just feeling lonely

'Person centred care, tailoring to your every need is what I deliver.

Feel free to contact me for a free consultation'

Hayley Page

Tel: 01449 766294 MOB: 07551419310
hayleypage253@gmail.com

YOURFLOWERS

Flowers for all occasions,
Weddings, Funerals, Corporate
Handmade Chocolates, Sweets

Also starting in April, Florist Workshops; Ring for details

Unit 5, Finbows Yard, Bacton
IP14 4NH

01449 781892

www.yourflowers.florist

Email enquiries@yourflowers.florist

**Email reports, articles,
photos and adverts to:
gemma.green1202@gmail.com**

Editor: Gemma Green
07733 333659
Advertising: Keith Shelton
01449 768744
shelton@live.co.uk

Paper Copies of Articles to:

Jean Abbott, 11 Mayfield Way,
Mendlesham (01449 766895)
Pat Winslett 19 Glebe Way,
Mendlesham (01449 767803)

Deadline for June issue is
6th May 2018

We produce 12 issues per year
which are delivered to every
household in the location of
Mendlesham.

Front Cover Photo

Mendlesham Street Fayre

2013

May		Page
1st	Mendlesham Camera Club	6
5th	SAT-CAF	4
6th	Newsletter Deadline	1
7th	Mendlesham Street Fayre	3
7th	Mendlesham Bakery & Post Office Store Grand Opening	28
9th	Mendlesham Movers	5
11th	MURCies Coffee Bar	14
12th	Mendlesham Walking Group	5
14th	Mums Coffee Morning	14
14th	Knit & Natter	14
15th	Mendlesham WI Meeting	16
16th	Annual Parish Council Meeting	2
16th	AGM Mendlesham Community Centre Charity	2
16th	AGM Mendlesham Memorial Playingfields Charity	2
16th	Mendlesham Ordinary Parish Council Meeting	2
25th	Mendlesham Film Night	19
30th	Mendlesham Over 60's Meeting	15

Editorial

Welcome to the May issue. How amazing that despite the miserable weather the Spring bulbs have resolutely pushed up through the cold damp earth to show their wonderful vibrant colours. Behind the scenes volunteers have been working hard towards the annual Street Fayre on the 7th of May to provide an afternoon of fun and entertainment. Please support the event as all profits are ploughed back into local community projects.

Best Wishes
Gemma

SNIPPETS FROM THE PARISH COUNCIL



Parish Clerk: Sharon Jones, Honeysuckle, Hockey Hill,
Wetheringsett, Suffolk IP14 5PL

Tel 01449 766139

Email: parishclerk@mendleshampc.org

Web site: <http://mendlesham.suffolk.cloud>

Your Councillors are:

- Andy Davey 07550011831
- Mike Exley tel 766246 (Chairperson) (Emergency Planning Co ordinator for Mendlesham)
- Noel Fletcher tel 766968
- Denise Foster tel 768978
- Norman Foster tel 768978
- David Nunn (Emergency Planning Co ordinator for Mendlesham Green, Tan Office and outlying properties) tel 767158
- Helen Orton tel 767741
- Liz Ward tel 766562
- Madeline Watson 766910
- Sabrina Webb

Meetings:

Wednesday 18th April 2018

7.30pm Old School Room Mendlesham, Ordinary Parish Council meeting.

Tuesday 24th April 2018

7.30pm Small Hall, Mendlesham, Annual Parish Meeting.

Wednesday 16th May 2018

7pm Annual Parish Council meeting 7pm followed by:

AGM for Mendlesham Community Centre Charity

AGM for Mendlesham Memorial Playingfields Charity

7.30pm or after the above Mendlesham Parish Council Ordinary meeting

Wednesday 6th June 2018

7.30pm Old School Room Mendlesham, Ordinary Parish Council meeting.



MENDLESHAM COMMUNITY COUNCIL
STREET FAYRE

MONDAY 7TH MAY 2018
OLD MARKET STREET, MENDLESHAM
12 – 5pm Gates open 10.30

The May Princess this year is Lexi Brundell and her attendants are Ella-Sophia Lambert and Bella Roshier

GRAND DRAW

ART & CRAFT FAYRE

FREE CAR PARK

STALLS · HOG ROAST ▪ ARMOURY

CHILDREN'S RIDES ▪ REFRESHMENTS

'WINGS ELITE Birds of Prey'

BYGONE FARM MACHINERY

'THE TRICKY TWISTER'

MINI SKATE PARK brought by 'The Mix'

EAST SUFFOLK MORRIS MEN

STOWMARKET BOYS BRIGADE BAND

The 'Emmatones' Band

Haughley Hoofers Clog Dancers

Suffolk School of Samba

Entry £2 in advance - £3 on the day Under 16's Free

Registered Charity number 282391

MENDLESHAM 'SAT-CAF'

Saturday, 5th May 10.00 – 14.00
OLD SCHOOL ROOM, MENDLESHAM

**Pre-Ordering or Take-Away Orders, phone the Café
on 01449-767727 from 10 a.m.**

**Morning Coffee, Light Lunches and Afternoon Teas, including
delicious homemade Quiches, Soups, Cakes and Desserts.**

April Draw Winners (Prizes kindly donated by Sylvia Lyons)

1st Prize (Simnel Cake): Denise Foster

2nd Prize (Fruit Basket): Enid Lambert

MENDLESHAM 50/50 SHOP (next to the swings)

Opening hours Tue, Thurs and Fri 2pm - 4pm

The weather is getting warmer and summer clothes
will become the order of the day!

There are some beautiful summer clothes/sandals etc
for all ages in the shop, so do come along and have a look!

We will also be pleased to receive any further contributions of summer
clothes but these must be in next to new condition.

**PLEASE NOTE THAT THE SHOP WILL BE OPEN ON THE
DAY OF THE MAY FAYRE FROM 12 noon to 5pm**

Mendlesham Walking Group



Meet at Community Centre Car Park 10.30am

Saturday 12 May

For a History Walk around Mendlesham
Bring a Picnic

Dogs on leads welcome

Future walks 2018

2nd Saturday of each calendar month

9 June, 14 July, 8 Sept, 13 Oct, 10 Nov, 8 Dec



‘Walking for Health’

Mendlesham Movers



In conjunction with One Life Suffolk, trained walk leaders will be running shorter walks, 60 – 90 minutes, for those with or recovering from health concerns.

Meet at the Health Centre 10.30am

Wednesday 09 May

Wednesday 13 June

For more information visit your Health Centre or

www.walkingforhealth.org.uk

For more information on all walks call

Judith on 07770 746619 or email mendleshamwalks@gmail.com

Parish Council:

New play equipment at Mendlesham Green Playingfields:

We have received grant confirmations of £2000 from Mendlesham Community Council, £500 from Mendlesham Educational Charity and £2500 from MSDC Cllr Stringer and his locality budget. This means we now have £15,000 committed and need to find just over another £7,000 before instructing work. We are currently in the process of investigating the possible source for this funding requirement.

Mendlesham
Baby and Toddler Group

Meets in the large hall of the Community Centre.
Tuesday and Thursday Mornings
9:15 - 11:30



Come and join us for a drink, snack, activities and a large space to play in.

Contact Sabrina on 07809878834
if you would like further information.



**MENDLESHAM
CAMERA CLUB**



The Camera Club will meet on Tuesday, May 1st at 7.30pm in the Old School Room. Our photo challenge will be 'old and new' - use your imagination! We will view the pictures on the screen and discuss, followed by a cup of coffee and then a presentation about black and white photography.

We are a small group of mixed photography ability and new members are always welcome. We pay just £1.50 at each meeting. Come and give us a look! Check the club out on the website:

<http://www.mendleshamcameraclub.co.uk>

You may even spot some of our photos on display at the Street Fayre.

DISCLAIMER

All adverts are placed in good faith and the publishers cannot undertake responsibility for work carried out. Please note that the opinions expressed in articles are not necessarily those of the Mendlesham Newsletter committee or the Community Council. We cannot be held responsible for the accuracy of material submitted for publication, however we reserve the right to include, edit or amend as we think appropriate. Mendlesham Newsletter is produced in good faith but errors and omissions may occur during the process of production. Please let us know if this is the case so that these errors may be corrected in future editions.

MENDLESHAM DIRECTORY

Ancient Order of Foresters	Dawn Smith	766466
Bar - Community Centre/Social Club	Rachel Brown	07506 388119 01449 767168
Beaver Scouts	Peter Freeman	766676
Bowls Club	Peter Coleby	766985
Brownies	Brenda Stannard	766308
Carpet Bowls	Kenny Ager	766146
Com. Centre/Small Hall Bookings	Rachel Brown	07506 388119
Community Council	Carolyn Triscott	766563
Computer Club/Saturday Cafe	John & Brenda Player	768101
Cub Scouts	Jonathan Freeman	766676
District Councillor	Andrew Stringer	01449 780339
Film Nights	Judith Howard-Rees Geoff Clarke	07770 746619 766447
F.O.M.S.A	C.P School	766224
Friends of Mendlesham Health Centre	Phil Tucker	01379 678400
History Group	Sue Michell	766434
Mendlesham FC	Tim Mack Angela Lockwood	07909 810681 07845 471154
Mendlesham Pre School	Annette Chilvers	766041
Mendlesham Toddler Group	Sabrina Webb	07809 878834
Mendlesham Walking Group	Judith Howard-Rees Keith Shelton	07770 746619 768744
Mendlesham Writers Group	Noel Fletcher	766968
Newsletter	Gemma Green	07733 333659
Old School Room Bookings	Daphne Lambert	766320
Over 60's	Tina Pipe	766339
Parish Council & Playing Field	Sharon Jones	766139
Rainbows	Becky Froude	01473 747772
Scouts	Martyn Bryant	01379 788998
Group Scout Leader (Explorer Scouts)	Peter Freeman	766676
School Governors	Ray Fenning	766328
St Mary's Parish Church	Father Philip Gray	766359
St Mary's Church Council	Hazel Spalding	768616
Trustees of Charities	Shirley Furze	767770
United Reformed Church	Margaret Jackson	766321
Village Recorder for Mendlesham	Geoff Clarke	766447
Woman's Institute	Shirley Furze	767770

MID SUFFOLK MOBILITY

Open Tuesday to Saturday

- Scooters, Wheelchairs
- Recliner Chairs • Bath Lifts
- Stair Lifts and much more
- Competitive Prices



Finbow's Yard,
Bacton, Stowmarket
Tel: 01449 781804

PALMERS BAKERY

Est. c1752



**Traditional Family
Bakers & Confectioners**

"Two hundred years of Experience"

Baked Daily in Ancient Brick Ovens
by Craftsmen with local ingredients

HAUGHLEY

WOOLPIT

STOWMARKET

(Station Road opposite the Parish Church)

01449 673286

01359 242700 or 01449 613088

Largest Stockists of Tiptree
Jams & Marmalades in East Anglia
Suffolk Honeys & James White Juices
Butterworth's Teas & Biscuits
Free Range Eggs & Local Produce
Freshly Made Sandwiches & Filled Rolls
"One of the Last Traditional Bakers in Suffolk"

www.palmersbakery.co.uk

ALSO AT

STANTON & MEREDITH ROAD - IPSWICH
BRETTS OF NEEDHAM MARKET
FRESHFILLS OF CLAYDON

IS YOUR
COMPUTER OR LAPTOP
DRIVING YOU CRAZY?



Laptop Repairs
PC Repairs
Networking
Virus & Spyware
Removal
Upgrades
All Computer Related
Troubleshooting

Call Ben 07885100031

or email

help@suffolkpcsupport.co.uk

No need to unplug your computer...

We come to you!

SuffolkPCSupport.co.uk
YOUR LOCAL IT SUPPORT SPECIALIST

Are you on Facebook?

If so have a look for
'Spotted in
Mendlesham'

&

'Mendlesham Green
Residents'

pages to keep up to date
with what's going on in
the villages.



PAUL DURRANT & SON LTD BUILDERS



Church Farm Bungalow, Rishangles, Eye, Suffolk, IP23 7JX

Tel/Fax (01379) 678485 Mob 07798673946

Email: mail@pauldurrant.plus.com

All types of work undertaken

Extensions, Renovations, Alterations, Repairs

Council Grant Work

FREE ESTIMATES



**Amanda
Polley**

Swimming Lessons

Private one-to-one swimming lessons nr Wetheringsett

30 min sessions on weekday evenings and weekends available

All ages (including babies from birth) and abilities

Experienced, STA Qualified, CRB checked and Insured

Call **07910 376 906** or Email **theswimteacher@yahoo.com** for details

L & R Plumbing & Heating

- Bathrooms & Tiling
- Central Heating & Boiler Installations
- Boiler Repairs, Servicing & Commissioning
- Oil Tanks Supplied & Installed

Tel : 01449 766294

Mobile : 07799 760561



Registered
Business



Dennis Green

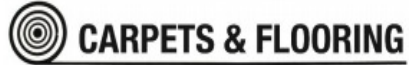

An independent local company providing exceptional service in Stowmarket and surrounding areas

A wide range of **carpets, vinyls, tiles, laminate and wood flooring**

For personal service and all year competitive pricing, give Dennis a call

Tel: 01449 774770

Mobile: 07879 485215



"We will bring our shop to you"
Tailored quotes to suit your needs

Unit 6B, The Barn, Glebe Farm,
Onehouse, Stowmarket, IP14 3HL
www.dennisgreenflooring.co.uk

Suffolk Sweep

Chimney Sweeping Services

As a member of the Guild of Master Sweepers I am committed to providing a professional service, ensuring your chimney is kept clean and your home safe.

My services include:

- The sweeping of open fires, all solid fuel appliances, gas and oil boiler flues.
- Safety inspections and smoke testing.
- Carbon monoxide and smoke alarms supplied and fitted.
- Insurance company recognised certificates issued.
- Fully insured

The safety of your home is paramount and all services are carried out in strict accordance with current regulations and approved sweeping methods.

Telephone John on 01449 737513

A B Tree Services

- General felling and tree work on large or small garden trees
- Cutting up fallen trees/branches

Large and Small Jobs Welcome
No VAT Charged - Fully Insured

Please contact ANDREW
01379 783335



Blossoms Garden Plants

Opening 30 March 2017

Supplying trees, shrubs, perennials. Garden design and consultations, please ring for info.

Based at The Stackyard, Old Station Road, Mendlesham, IP14 5RS. Tel 07732 783572

email: blossomsgardenplants@gmail.com

STACKYARD FARM PRODUCE



**Stackyard Nursery, Old Station Road, Mendlesham IP14 5RS
Open Thursday, Friday and Saturday 10am-4pm**

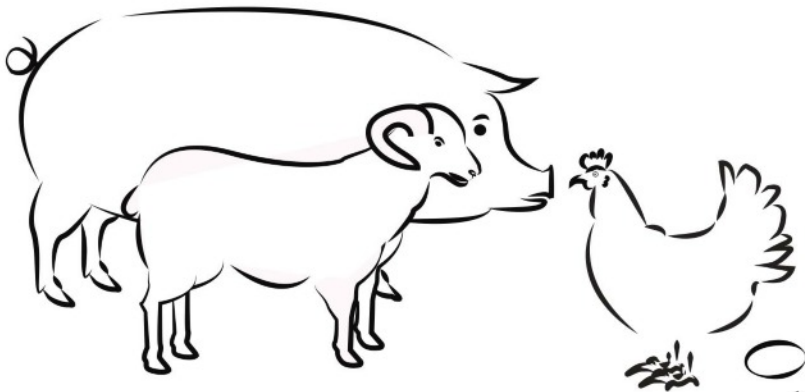

Si 2017

www.stackyard-nursery.co.uk

ESTABLISHED 1976

TAYLOR'S

FLOORING & FURNITURE

**THE AREAS LARGEST STOCKIST OF
CARPET, VINYL AND BEDS**

10% DISCOUNT

**ON ALL CARPET, VINYL & BEDS
ON PRODUCTION OF THIS ADVERT**

ADVERT MUST BE PRESENTED AT TIME OF ORDER TO RECEIVE DISCOUNT
(EXCLUDING REMNANTS & SPECIAL OFFERS)

FREE MEASURING AND ESTIMATING SERVICE AVAILABLE

UNIT 15, CHARLES INDUSTRIAL ESTATE, STOWUPLAND ROAD,
STOWMARKET, IP14 5AH. 01449 615861

GRAHAM MOORE ELECTRICAL LTD

Blacksmith Cottage, Silver Street,
Old Newton, IP14 4HF

For all your electrical needs



For a friendly and efficient service

Call Graham on Tel: 01449 616946 Mobile: 07867 560357

FREE ESTIMATES

ALL WORK GUARANTEED

ALL SEASONS

LANDSCAPE GARDENING

- Garden Landscaping • Turf Laying • Paths & Patio •
- Garden Maintenance • Hedge Cutting • Fencing •
- Specialise in low maintenance gardens •

Reliable family business *Fully Insured & Guaranteed*

For FREE estimates and more information on our service call **Simon** on

07922 035204

email: suffolksi68@gmail.com
www.allseasonslandscapegardening.co.uk



For a professional caring service



Local Stowe Veterinary Group Surgeries at:

- Bury St. Edmunds
- Elmswell
- Needham Market
- Ipswich
- Stowmarket

54 Bury Road, Stowmarket, Suffolk IP14 1JF

Tel: 01449 613 130 | www.stovevets.co.uk

A quintessential selection of
BRITISH MADE STOVES



Available to view Monday to Saturday 9:00am to 5:00pm
(01379) 671 168

nexus
Stoves

Malting's Barn
Hinderley Road
Wattisfield
Diss
Suffolk
IP22 1NF

TOTE RESULTS

3rd March		10th March	
Drawn at 50/50 Shop		Drawn at Pre-School	
Mrs Jill Fletcher	£20	Mrs Brenda Downie	£20
Mrs Margaret Carter	£12	Mr Jim Juby	£12
Mrs Donna Brown	£8	Mrs Maggie Knock	£8
Mrs Eileen Clements	£4	Mrs Chris Hame	£4
17th March		24th March	
Drawn at Galloways		Drawn at Mothers & Toddlers	
Mrs Jean Martin	£20	Mrs Beryl Clark	£20
Mrs Lisa Mauwert	£12	Mr Alastair Woodley	£12
Friends of St Mary's	£8	Mrs Louise Shepperd	£8
Mrs Jane Jones	£4	Mrs Christine Roshier	£4

Mendlesham Chapel
Calling all Mums



Drop in for coffee & a chat
on 4th Monday
from 9am -11.00am
Young Children Welcome
No charge

United Reformed Church

MURCies Coffee Bar

Friday - 11th May 2018
10am -12pm

Knit and Natter

Monday - 14th
May 2018
2-4pm

Newsletter Advertising Charges

Size 6 Months

¼ Page £45

½ Page £60

MENDLESHAM OVER 60s - March 10th 2018

Our annual dinner was held at the Cedars Hotel. We boarded the coach at the Kings Head at 4.45 pm for the journey to Stowmarket. Fifty-six members attended and the meal was delicious as usual. Tony Weston entertained with a country and sixties sing-along. Ken Abbott received the Margaret Cooper shield for most points awarded in our monthly competitions. Tina thanked everyone for coming. Marcel led the singing of the Anthem before all were safely taken home. A good evening was had by all.

March 28th 2018

Tina welcomed forty-six members to this meeting. The meeting was delayed as Galloway had not sent the minibus to pick up some members. Michael and Teresa from The Hearing Care Centre gave a short introduction to this independent company before the business of the AGM was discussed. A referral from a GP is not needed to attend The Hearing Care Centre. They have all makes of hearing aids and can offer service and repairs. The company has registered Audiologists who treat all hearing difficulties. To have one ear syringed costs £40 and for two £90. Members were given a 'goody bag' to take home.

Paul Allen gave an account of the group's finances. Ruth Ager and Ken Abbott stepped down as committee members. Tina thanked them for their hard work. Two new members were appointed to the committee; Jean Martin and Janet Huggins. Tina Pipe remains as Chairperson, Paul Allen as Treasurer and Annette Taylor as Secretary.

Next Meeting: is on May 30th; speaker Colin Harper, "History of Cards".

The competition: - a card game.

The ladies of Mendlesham WI were disappointed that the Sushi Man cancelled at the last minute but our President Anita Scruby rose to the challenge of getting a new speaker in a very short period of time, what wonderful speakers she found. Anita is a spinner, yes that traditional skill of turning fleece into strands of wool to knit with, she called on her fellow spinners from the Clopton Spinners and Weavers to ask if anyone could stand in. Julie and Linda came along brining their spinning wheels with them and gave a wonderful talk and demonstration. We learned that the names for parts of the equipment were bizarre a bobbin is a Niddy Noddy or a Lazy Kate. Well done to Anita and the spinners for a great evenings entertainment and education.

The competition was an item from Japan, 1st was Enid Lambert, 2nd Joan Rodgers and 3rd Ruth Orchard.

The next meeting will be Resolutions, Taters, Toppings and Tarts.

The competition will be flowers in a small cream jug.

Mendlesham Community Center Small Hall on the 15th May at 7.30pm.

All welcome

COMMUNITY COUNCIL STREET FAYRE

Come and support the 38th annual Street Fayre on Monday 7th May. The Fayre will start at 12 noon with a procession of The May Princess who this year is Lexi Brundell and her attendants Ella-Sophia Lambert and Bella Roshier, and the Church May Queen accompanied by Stowmarket Boys Brigade Band. Old Market Street will be closed to traffic and full of stalls selling crafts, bric a brac, plants, jewellery and tickets for our Grand Draw. Throughout the afternoon there will be live music on stage from the 'The Emmatones', the Suffolk School of Samba and Dancers; East Suffolk Morris Men, Clog dancing from the Haughley Hoofers and the Tricky Twister to entertain the children. Visit Wings Elite Birds of Prey playing field; and the Craft Fayre in the Community Hall; the popular Hog Roast, Bygone farm machinery and the famous Armoury in St. Mary's Church will be open. This year the Mix in Stowmarket are bringing their portable skate park for you to try with instruction for children and adults! Don't forget to buy your tickets for the Grand Draw with some great prizes. List of sponsors in the April magazine. You will find plenty of refreshments, Hot Dogs provided by Scouts, Teas, Sandwiches & Cakes provided by the WI, Toddler Group & Preschool and both churches. Entry is by programme Adults £2.00 before the day. £3 on the day. Under 16's free. Available from Mendlesham Shop and cubs door to door. To book a space in the street contact Angela on 766483. (No more food outlets needed).

The money raised each year supports village charities, the school and the community.



Easter Treasure Hunt Friends of Mendlesham School Association



A big thank you to everyone that came to our Easter Treasure Hunt in the village woods on Good Friday. We had 48 families complete the hunt with 79 adults and 99 children taking part.

Everyone had to find 12 famous ducks, chickens and sheep hidden in the woods. Every child that entered received a prize and all correct entries then went into a draw for 3 prize hampers.

Easter refreshments were on sale and we also had a 'Where in the Woods?' Treasure Map game.

We were very lucky with the weather as it stayed dry throughout.

Our Winners

1st prize

2nd prize

3rd prize

Where in the
Woods Treasure
Map Game



We raised a brilliant £484.47 for the School to go towards further developing the playground for the children.

Thank you to Karon Sanders at the Stackyard Nursery; Penny, Community Champion at Tesco, Stowmarket; The Community Council; The Hadleigh Show and The Partyman Play Centre, Ipswich all for donating items that we used for prizes.

We would also to thank everyone that made refreshments and all those who helped on the day.

Finally, we would like to thank The Parish Council for giving us permission to use the Woodland as well a massive thank you to Karon and Simon Sanders and Amanda Thomas for letting us use the Stackyard Nursery to host the event. Once again, many thanks for everyone's support in making a lovely morning whilst supporting the school.

Kind regards, FOMSA (Friends of Mendlesham School Association)

Do you feel in need of relaxation or require support with a health-related issue?

I am based in Westhorpe and provide:

- Reflexology • Healing • Hot Stone Reflexology
- Kansa Vatki foot massage with reflexology • Meditation group

Mob: 07754 094257 Email: pennyjsimmonds@gmail.com

www.pennysimmondstherapy.com

Member of the Association of Reflexologists and College of Healing



We buy & sell new and vintage vinyl records.

Visit Suffolk's leading Independent Record Store & Coffee Shop



Bringing Vinyl Back to People Passionate about Music

56 St Johns Street, Bury St Edmunds, Suffolk, IP33 1SN
Tel 01284 725410

**SUFFOLK TREASURES
& SPIE JEWELS**

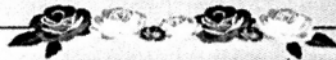

FREE PARKING

FREE PARKING

We are a new gift shop located at the Chilli Farm off the A140. There are 10 different local crafters offering hand made and personalised gifts for all occasions. Open Tues - Sat 0930 to 1630. Sun 1100 - 1500 Contact 01449 766105



DESIGN | PRINT | PROMOTION

Tel: 01449 721599 | www.gippingpress.co.uk | enquiries@gippingpress.co.uk
Units 1&2, Lion Barn Industrial Estate, Needham Market, Ipswich, Suffolk IP6 8NZ

Mendlesham Community Centre – Small Hall



FILM NIGHT

Friday 25th May
7pm

Philomena

Drama/Mystery

Academy Award for Best Picture and BAFTA Award for Best Adapted
Screen play 2013

Starring Dame Judi Dench

Refreshments and Raffle

For further information contact

Geoff & Meg 01449 766447 or Judith 01449 766327

A large group of people, including men, women, and children, are posing for a group photo in a grassy field. In the background, there is a large building with a thatched roof and a large green sculpture. A large purple graphic overlay is positioned in the foreground, featuring the text '12TH MAY TO 3RD JUNE', 'THE SUFFOLK WALKING FESTIVAL 2018', and 'Over 120 walks and events across Suffolk!'. The Suffolk County Council logo is in the top right corner. At the bottom left, there are logos for 'NEW fringe' and 'Discover Suffolk'. The website address 'www.suffolkwalkingfestival.co.uk' is at the bottom.



ELWOOD LANDSCAPE DESIGN

A practice registered with the Landscape Institute

Garden Design • Landscape Design Planning Applications



**01449 768828 team@e-l-d.co.uk
www.e-l-d.co.uk**

The Barn Cherry Tree Farm Mendlesham Green Stowmarket Suffolk IP14 5RQ



REWTS
TREES AND GARDENS



Tel: 0782 5253 720

Email: info@rewtstreesandgardens.co.uk
www.rewtstreesandgardens.co.uk

Qualified tree surgeon & horticulturist

Honest reliable service offering:

- Tree surgery:** from light pruning to large tree removal.
- Garden landscaping:** from small back gardens to large estates.
- Garden maintenance:** from a little weeding to a major clearance.

**Qualifications & portfolio
available for viewing**

Domestic Appliance Repairs



**LOW PRICES - FAST RESPONSE
LARGE STOCK OF SPARES
25 YEARS EXPERIENCE**

*For a personal service call Alan on:
01449 613457 or 07508 051 518*

**WASHING MACHINE DISHWASHER
OVEN HOB FRIDGE FREEZER
TUMBLE DRYER**

• INTERIOR & EXTERIOR • PRIVATE & COMMERCIAL • FREE ESTIMATES •

S. C. CLIFFORD

PAINTER & DECORATOR

9 Stowmarket Road, Stonham Aspal, Stowmarket, Suffolk IP14 6AE

Telephone: **(01449) 711369**



David Foster

Local

Heating & Plumbing Engineer

CORGI & OFTEC Registered

Boiler Servicing & Repairs (Oil & Gas including LPG)

Central Heating Installations

Pumps, Valves, & Programmers fitted, Bathroom/Shower Installations

Gas Appliance Installations, Water Softener Installations, General Plumbing

Tel: 01449 781477

Mobile: 07979 505618



L. FULCHER

FUNERAL DIRECTORS & MEMORIAL CONSULTANTS

01449 613033

58, Ipswich Street, Stowmarket IP14 1AD

We'll guide and assist you through all the funeral arrangements. Call us 24 hours a day.



*Low Cost Funeral Options
available without any
compromise on service*

Dignity
CARING FUNERAL
SERVICES

HAYWARDS

— SOLICITORS —

- Conveyancing & Energy Performance Certificates
- Divorce, Separation, Childcare, Adoption and all other Family/Matrimonial problems including Collaborative Law
 - Wills, Probate and Inheritance
 - Elderly Client Care

**CAR PARK AVAILABLE FOR USE BY CLIENTS AT
OUR OFFICES AT**

7- 9 TAVERN STREET, STOWMARKET

Telephone: (01449) 613631

email: enquiries@haywards-solicitors.co.uk www.haywards-solicitors.co.uk

4 CLEANRIGHT

**CARPET, RUG & UPHOLSTERY
CLEANING SPECIALISTS**

FULLY INSURED - WE MOVE FURNITURE
NON-FRANCHISED. RELIABLE PROMPT SERVICE

CARPETS Lounge from £20. **RUGS** From £5
UPHOLSTERY From £25

DOMESTIC – END OF TENANCY - COMMERCIAL
PLEASE CALL US FOR A FREE QUOTE

TEL 01449 711687

Locally trading for over 12 years

Providing Personal Care in your own Home



Recruiting
NOW!
We need
exceptional
people who
love to
care

Do you need help with:

Personal Care
Dementia Care
Respite Care
Help Around the
House
Day Trips Special
Occasions

Request a
Brochure or book
an appointment
on 01449 763086
or 01284 711845



We only employ people who love to care.



Supporting independent Living

www.mycare-at-home.co.uk



Acorn Kennels

 <p>Jodi Palmer Acorns Wash Lane Mendlesham Stowmarket Suffolk IP14 5TD</p>	<p>Opening Hours Mon - Sat 9.00am to 12.00pm Visitors welcome other times by Appointment.</p> <p>Fully Licensed and Insured</p>	<p>Tel: 01449 767160 07754 851789</p> <p>For friendly personal care</p>
---	---	---



Optimal Heating

Father & Son Team
with over 30 years experience

Specialist Heating Engineers
Oil, Natural Gas & LPG Servicing and Repairs



Tel: 01728 628687
Mobile: 07806 660399



Painting & Decorating
General Property Maintenance
Window Cleaning & Gutter Clearance
Carpentry and Joinery

STEVE'S HANDYMAN SERVICES

Please call me to discuss your requirements
Fully insured

Steve Mountain
2 Fairfield Cottage, Thorney Green,
Stowupland, Stowmarket, Suffolk, IP14 4AD

07764 373680



WhatChores Landscaping & Property Preservation

Specialise in Artificial Turf laying –fully trained and certificated
Visit Roots and Shoots Garden Centre Needham Market to see the full
range/ GRONO products that we supply.

Patio - Sleepers – Garden Walls – Hard & Soft Landscaping .

PROPERTY RESTORATION & PRESERVATION

Limeplastering - Repointing - Brickwork - Flintwork - Rendering

Barn / Outbuilding repairs & Demolition

Licensed Waste Carrier. Reclaimed materials bought and sold.

terrystopher@rocketmail.com

07711282639 01449 402776

www.whatchorespreservation.co.uk

classic stoves AND FIREPLACES

Come and visit Classic Stoves and Fireplaces in Stowmarket and see our new range of top quality woodburners, multi-fuel stoves, gas and electric fires and much more. There are amazing special offers from many of our leading brands including Jotul, Stovax, Dovre, Yeoman, Gazco, Hunter, Cleanburn, Di Lusso, Scan and Vermont plus up to 50% off ex-display models.



Call us on 01449 678659

or email on sales@classicstovesandfireplaces.co.uk
www.classicstovesandfireplaces.co.uk

SPECIAL OFFERS

ON NEW AND EX-DISPLAY STOVES

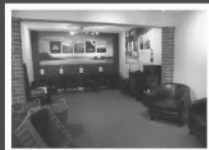

Visit Classic Stoves at Unit 16, Charles Industrial Estate, Stowmarket, Suffolk, IP14 5AH



classic renovations AND IMPROVEMENTS

Thinking of an extension or loft conversion, a new kitchen or bathroom?

Classic Renovations and Improvements Ltd is a family run, Mendlesham based building company, specialising in small and large scale domestic building projects including renovations, extensions, conservatories and conversions. We pride ourselves on both quality and craftsmanship and provide the highest standard of customer service.

Our wide range of construction, renovation and building services include:

Extensions	Home Improvements	Conservatories
Loft Conversions	Renovations	Chimney & Repointing Services
Kitchens	Garden Rooms	Outbuildings & Home Offices
Bathrooms	Structural Building	Full Design & Planning Service



Call now on 01449 774965 info@classicrenovations.co.uk classicrenovations.co.uk
Unit 16, Charles Industrial Estate, Stowmarket, Suffolk, IP14 5AH

Parish Council:

Community Infrastructure payments:

The Community Infrastructure Levy (CIL) is a new, fixed rate payment that councils (MSDC) can charge on new buildings in their area to off-set the impacts of additional homes and businesses on facilities such as roads, schools, open space and health centres (infrastructure) and to enable sustainable growth. Section 106 legal agreements are used alongside CIL to secure on-site infrastructure and things that are not infrastructure, such as affordable housing. More information about this can be found on the Mid Suffolk District Council web site

<http://www.midsuffolk.gov.uk/planning/community-infrastructure-levy-and-section-106/community-infrastructure-levy-cil/>

As Mendlesham has an adopted Neighbourhood Plan, we receive 25% rather than the 15% we would have received without a Neighbourhood Plan, from any CIL received for development within the parish. Currently we have only been allocated £67 CIL money, but note that we will receive £154k S106 money from the Station Fields development which was approved before the new CIL arrangements came into place and there will be significant CIL funds due to the Parish as planning applications are approved and commenced.

The majority of the CIL income received is retained by the District Council to spend on infrastructure to support development in the area. The infrastructure types they intend to spend CIL on are detailed in the Regulation 123 lists (see MSDC Web) although we understand that parishes will also be able to apply for these funds for suitable projects.

As a Parish, we have to spend these monies, plus any other public moneys received, in accordance with statutory powers and within five years of receipt. Currently our statutory powers are wider than normal because we hold a Power of Competence which requires a minimum number of Councillors standing for Council at election and a qualified clerk. However, whilst we would hope we would hold this power in the future, circumstances may dictate otherwise.

As part of the consultations held last October about the development of Mendlesham Parish, we asked for resident views on how the Mendlesham 25% of CIL should be spent. We had 53 responses providing a ranking of different priorities. Thank you for all of you who provided your thoughts.

The lower the ranking/score, the higher the priority of spend. The results were:
149 Community Centre and Playingfield site.
205 Mendlesham's Woodland
230 Grants to village organisations
248 Bus shelter
250 Footpath clearing
254 50 50 shop replacement
266 Allotments
291 Battery storage
303 Village entrance gates

The ethos behind CIL funding is that it is provided to offset the needs of the community further to new development such as new infrastructure and services of benefit to the residents. Whilst Mendlesham Parish Council has the power of competence, this could be widened, but there are CIL spending legal requirements which would mean grants to village organisations would be administratively difficult and may be not fit into the requirements.

Mendlesham is very fortunate in that Mendlesham Community Council are available to consider grant requests from organisations and in the event of an organisation in danger of folding, Mendlesham Parish Council would help, not necessarily with providing running cost funding, but with experience, skills and how to overcome the cause of the problem as with a few years ago now when the Toddler Group was under threat of folding.

Further to the consultation results and evidence obtained via the community requirements from Neighbourhood Plan work, Mendlesham Parish Council has agreed that Mendlesham CIL monies will be spent on projects for the Mendlesham Community Centre and Playingfield site and Mendlesham's Woodland on the basis that these sites, which are available for all to use, will need to provide the amenities for residents of the new dwellings or those living nearby, to offset the consequences of new development.

For those of you living in Mendlesham Green and outlying properties, both these sites already provide you with services and amenities and will be of benefit to you. Projects at Mendlesham Green may need to be funded from another source such as the defibrillator coming from Precept monies or can be considered as and when this decision re Mendlesham CIL spend is reviewed.

GRAND OPENING

Monday May 7th, 2018

Mendlesham Bakery & Post Office Store

After full Refurbishment

Post Office opening longer hours

Until 5.00pm

Come and see the New Range of products instore

New PROMOTIONS Every Three Weeks

Hot Food baked on the premises

***Lottery.... Newspapers....Fresh produce....Locally sourced Fresh
Breads, Cakes & Meats***

Hermes..... Phone Top-up.... Off Licence.... Cash Machine

Surprise goody bag with this voucher,

Please bring to shop on May 7th, 2018 - Street Fayre

Slush puppies on sale Monday 7th May 2018 for one day only!!

***Raffle ticket free when you spend £10 or more between Friday 4th May
and Monday 7th May***

Drawn on Monday 7th May - 4.00pm



Jolly Good Brickwork & Complete Property Services



**We offer a complete property restoration service
specialising in period properties.**

We are fully insured with a full portfolio of work

- * Extensions
- * All carpentry work undertaken
- * Rendering
- * Plastering
- * Tiling
- * Re-decorating
- * Fire place build & design
- * fencing
- * Landscaping
- * Patios
- * Garden boundary walls
- * Porchways

Call Matthew Jolly on: 01449 782022 or 07903 018046

R S A PEST MANAGEMENT SERVICES HAUGHLEY

Tel No: 01449-672083 Mobile 07745-771516

GAME OVER

For

**Rats, Mice, Moles, Rabbits, Squirrels, Ants, Wasps, Flies,
Birds, Bees, Cockroaches, Bed bugs, Fleas,
Woodworm etc..**

30 year guarantee available on timber treatments, damp proofing

Deer & Fox Management

Fully qualified and insured

For a service you can rely on for effective control of farm, garden and households pests.



Members of the National Pest Technicians Association
Unmarked vehicles and discreet service



Andrew Bingham

INDEPENDENT FUNERAL SERVICE

Stowmarkets Independent Family Funeral Service

24 Hour Personal Service • Private Chapel of Rest • FREE Parking



Telephone: **01449 771666**

www.andrewbingham.co.uk



The Nutshell, Milton Road South, Stowmarket, Suffolk IP14 1EZ

Golden Charter
Funeral Plans

**Just look
at me now!**



Unlike other weight-loss options, you're never on your own with Cambridge Weight Plan. You'll have your own Cambridge Consultant who will support you through every step of your weight-loss journey and explain the very real benefits of our flexible programmes.

Cambridge[™]
Weight Plan

Real people, real support, real results.

Your Independent Cambridge Consultant:

- * I achieved my goal, now you can too
- * Lose weight and keep it off
- * Diet developed by doctors
- * Established 1984
- * One-to-one support
- * Stowmarket or Eye consultations

John Howard
Diet consultant
01379 678416 or 0787 231 4653
john@live-everyday.co.uk
www.cambridgeweightplan.com/JohnH



Fed up of running around after your car?

Why not give us the inconvenience – it's part of our service

WE COLLECT & DELIVER

Servicing

General repairs - shocks, clutches, brakes etc

Air-conditioning recharged

MOTs arranged

Welding

All work guaranteed

S & P Meta-care

Established 1990

Contact: Shane on 01449 771102 or 07802 545737

Personal Service at Competitive Rates!

YOUR RELIABLE LOCAL PLUMBER



Anglian Water Approved

Mark Jardine
Plumbing & Heating



- All Household Plumbing, Large or Small
- Full Bathroom Installation
- Domestic Heating, Radiators, Pumps etc.
- Water Softeners
- All Work Anglian Water Certified
- Free Estimates & Fully Insured
- 24 Hour Emergency Call Out

Tel: 01728 628291 Mob: 07854 924 801

Email: mgjardine@btinternet.com

Narey's Garden Centre

FOR ALL OF YOUR GARDENING NEEDS

Shrubs - Roses - Perennials - Annuals
Indoor Plants - Compost - Paving - Walling
Fencing - Water Features - Bird Baths
Garden Furniture - Tools - Sundries
AND MUCH MORE



Find us at Spikes Lane, Stowmarket
Tel: 01449 612559

DIRTY OVEN ???

DOMESTIC OVEN CLEANING
By the UK's leading
oven cleaning company

OVENCLEAN

OVER 500,000 cleans

NON caustic, fresh solution every time.
Hobs, Extractors and Microwaves
Aga's and Ranges

PHONE JOHN DYER on
01359 259818 or 07835 256967
www.ovenclean.com

Life Changing Hypnotherapy

Experience this effective, relaxing therapy for help with:

- Stopping smoking
- Weight loss
- Confidence issues
- Stress and anxiety
- Overcoming fears and phobias

Free initial consultation

Wendy Chalk BA (Hons), HPD, MNCH

07817 158429 or 01449 780352 www.wendychalk.co.uk

Free advice on all your double-glazing enquiries including:

- 'A' energy-rated UPVC windows
- Doors
- Conservatories
- Rain water goods i.e. fascias, soffits, guttering and downpipes

Removal and full replacement of the above.
All repair work undertaken e.g. sealed units,
window/door handles, adjustments to windows/doors
Replace your old polycarbonate conservatory roofs
with 'A' rated self-cleaning glass

**Enquiries to
Michael Brame
(Bacton)01449 781533
or mob.07931 784470**



TankChange Ltd.

Suppliers & Installers of Oil Tanks.



**Family Business with Over 40 Years Experience
Steel & Plastic Oil Tanks available
Fully Insured OFTEC Registered Engineers.**

**Telephone: 01449 781210
(Out of Hours 01449 781498) / Mobile: 07899 898720
Email: Terry@TankChange.co.uk**

Visit our website @: WWW.TankChange.co.uk

Discounts available to parish magazine readers

Jackie Stevens
Bookkeeping and
Accounting Services

Bookkeeping Payroll
Accounts preparation
Management accounts
Self-assessment VAT PAYE
Sage QuickBooks
Ideal business start up

Please call Jackie on
01449 781823 or
07988612032
email:
jackiekstevens@live.co.uk

Karon Designs
LARGE RANGE OF
DESIGNER FABRICS.
MADE TO MEASURE
CURTAINS AND SOFT
FURNISHINGS.



www.karon-designs.com
Call 07951 590057 to view our ranges
Stackyard Nursery, Old Station Road,
Mendlesham IP14 5RS



Park House Construction
and Landscaping



Fully Insured
Free Quotations
07879 358 022
e: ParkhouseCL@gmail.com



ROOFLINE PLUS

Look up!

BUILDING AND ROOFING CONTRACTOR

CHIMNEYS REPOINTED / REBUILD / REMOVED

HOUSE / WALL REPOINTING

GUTTERING / FASCIA REPAIRS

ALL ASPECTS OF ROOF REPAIRS

PATIOS AND PAVING

30+ YEARS EXPERIENCE

ALL WORK GUARANTEED

**FOR FRIENDLY ADVICE AND A FREE
QUOTATION WITH NO OBLIGATION
CALL PETE NOW ON**

Tel: 01449 763218 • Mobile: 07500 823292

Neighbourhood Plan and development of Mendlesham Parish: Future growth of Mendlesham Parish:

Whilst Mendlesham is still the first parish in Mid Suffolk District to have an adopted Neighbourhood Plan (NP), despite our aspirations in March 2017 that the job was done when the plan was adopted, government statements and further requirements since December 2016 meant that a decision was made that we needed to immediately revise the NP to include sites for the future growth of Mendlesham to cover the period ending 2036.

Since June 2017, a huge amount of work has been completed, including work by residents to provide feedback and further information. We have held the October 2017 consultation events, draft documents and proposals have been produced, reports commissioned and now awaited, including a new Housing Needs Survey further to the questionnaires completed in January, plus meetings held with officers from Mid Suffolk District Council.

Whilst the revised plan documents may need to be revised further as consultation and the legal processes to adopt the revised plan occur, we hope that they will now help to provide answers to resident concerns and provide a clear indication of the views of residents and Mendlesham Parish Council. See <http://mendlesham.suffolk.cloud/mendlesham-parish-council/neighbourhood-plan/april-2018-revision/>

Please also note that with the exception of one site in Mendlesham village, all of the other Mendlesham village sites are currently being built or have planning permission to do so. The new site proposed will need to deliver some defined community objectives and would be scheduled to start after five years.

Please also note that there is a proposal for a small site at Mendlesham Green, with the aim to provide a few affordable dwellings for local people. This would be on land owned by the Parish Council, is very much a project in its infancy with detailed information to still be obtained before any decisions are made.

"Little birdie flying high,
Dropped a message from the sky,
Angry farmer, blinked his eye,
Thank the Lord that cows can't fly."

Iris Roshier

MPD TANKS LTD



**Registered
Technician**

Steel and
Plastic oil
tanks
installed
Fully
Insured
Telephone
Mendlesham
01449767820
07708395889

J. LAWES

STATION ROAD, BACTON

HARDWARE · IRONMONGERS

GARDEN AND BUILDERS SUPPLIERS

Including Sand, Ballast and Cement in large or small quantities.

FENCING · GATES · GARDEN SHEDS · PEAT / COMPOSTS · LAWNMOWERS
CHAINSAWS · PAINTS · HAND TOOLS · POWER TOOLS · HD & DOMESTIC
ELECTRIC CABLE & FITTINGS · DOUBLE GLAZING · PVC SHEETING

All types of Timber. Timber prepared. Lap Fencing Panels, Trellis Panels.

★ Granular and Nut Salt ★ Timber Patio Decking ★

Plywood, Chipboard & Hardboard Sheeting,

Drainpipe and Fittings, Full range of Copper Pipe and fitting.

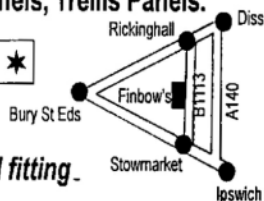

Open Mon - Sat 8.30am to 5.30pm

Delivery on all items (including Calor Gas)

- Credit Cards accepted

**Tel: Stowmarket
01449 781452**

Parish Council:

Mendlesham Green Telephone Box.

The defibrillator has been ordered and should be installed very shortly. It is likely that this will be in place before the installation of new glass windows, painting and general refurbishment which will be weather dependent, but will happen late Spring/early Summer subject to availability of volunteers. BT have confirmed that the electricity connection will remain for at least seven years as part of an arrangement they have with Community Heartbeat Trust.

The defibrillator box will be locked, with the PIN number available when you dial 999. Part of the package we have purchased is a scheme whereby up to 10 volunteers can be registered and contacted as and when a 999 call is made, to go and collect the defibrillator and take to the casualty. If you would be able to help with this please contact the Parish Clerk, we understand training and counselling support will be available. There will also be training provided to the community. This may not fit in with the publication of this newsletter (although we will try) but will be communicated by posters on the noticeboard at Mendlesham Green, the telephone box itself and via E news (if you have not joined, you are missing out, remember you are able to register via the home page of the web site).

Halls for Hire



Mendlesham Community Centre

**Small and Large Halls
available**

**Weekends, evenings and
school holidays**

**Kitchen, bar facilities, Wi Fi
Ample Free Parking**

Contact: Rachel Brown

email communitycentre@mendleshampc.org

56 Ducksen Rd, Mendlesham

Tel: 07506388119

(unless an emergency, please contact Mon -Sat 8am - 6pm)

MOFFAT ELECTRICAL SERVICES

DEBENHAM

NAPIT Reg. Part P. Domestic Installer.
New, Restoration, Extra points. Test & Inspections.

Call Richard on 01728 860177. or 07752049758



DARRELL I. KEEBLE

Established 1982



**PAINTING &
DECORATING**

INTERIOR & EXTERIOR

**DOMESTIC &
COMMERCIAL**

BUILDING MAINTENANCE

- Pressure washing of patios & brickwork etc
- New guttering & Repairs
- Brickwork re-pointing
- Domestic drainage, repaired & cleaned
- Glazing repairs & replacement sealed units
- Fencing & Repairs
- Garden Maintenance

Tel: 01449 767117

Mobile: 07810 693521

Answerphone Service



CLAIRE BISSET ACCOUNTANCY AND BOOKKEEPING

www.clairbisset.com



A friendly and affordable service offering help with:

- Year end accounts
- Regular bookkeeping
- Tax returns
- VAT returns
- Management accounts and budgeting
- And more...

Call Claire on

01449 781185

07710 514925

contact@dairebisset.com



D J HOWLETT

VW AUDI MERCEDES BENZ SPECIALIST

(All cars catered for)

A complete service for your car carried out to the very highest standard - up to date diagnostic equipment used

- * Servicing
- * MOT Arranged
- * Repairs
- * Exhausts
- * Batteries
- * Air Conditioning Serviced and Repaired
- * Courtesy Car Available
- * Free Collection/Delivery

Mendlesham Green, Stowmarket.

Tel: 01449 766019



Professional Tree Surgeon and team
that can maintain your gardens big or small



Trees & Hedges

Felled, Pruned, Shaped, Dead / Broken & dangerous hanging branches removed to make them safe.

Hedges cut and maintained to your specification

Gardens

Lawns cut, Borders trimmed, Shrub beds cleaned

Ground Clearance

Large or small areas of scrub cleared and removed

Fences

Panelled. Wired, Post & Rail, Erected or Mended

Free, no obligation, quotations

01449 720157 / 07788590779

james.firman@treesandfences.com / www.treesandfences.com

TIME FOR YOU DOMESTIC CLEANING

Typically
£12.00
per hour

- ✓ Cleaning over 400 homes for 10 years
- ✓ Same reliable weekly cleaner
- ✓ Insured service
- ✓ Our cleaners are fully vetted
- ✓ Great customer service



Call today: 01359 258991
www.timeforyou.co.uk

Massage Therapist

Head, Neck & Shoulder Treatments
Deep Tissue Treatments
Sports Massage

Effective in the treatment of...
Headache - Migraine
Back & Neck Pain
Chronic Stress
Sciatica

Call Ines - 07946 722 306

www.suffolksportsmassage.co.uk



BTEC Qualified Female Practitioner

CHIMNEY SWEEP

ECO SWEEP

CHIMNEY SERVICES

- NEW POWER SWEEPING METHOD USED FOR A MORE THOROUGH CHIMNEY CLEAN THAN BRUSHES.
- INDUSTRIAL HEPA FILTERED VACUUM.
- FULLY INSURED.
- INSURANCE RECOGNIZED CERTIFICATES ISSUED.
- SPOTLESS, RELIABLE AND FRIENDLY SERVICE.
- ALL CHIMNEYS, WOOD BURNERS, AGA, BOILER FLUES SWEPT.
- GUILD OF MASTER SWEEPS CERTIFICATED MEMBER.



Power sweeping



TEL. 01359 232335

T M LANDSCAPES

01449 774724 / 07863 224356

**GENERAL GARDEN
MAINTENANCE**

HEDGE TRIMMING

TURFING

FENCING

PAVING AND DRIVEWAYS

Fully insured

Please call Terry on the number above for your free no obligation quote or email terrymeadows25@yahoo.com

Mendlesham Fish 'N' Chip Shop

Telephone: 01449 766987

Opening Times	Lunch	Supper
Sunday/Monday	Closed	Closed
Tuesday	11:30am - 1:30pm	4:30pm - 7:00pm
Wednesday	Closed	4:30pm - 7:00pm
Thursday	11:30am - 1:30pm	4:30pm - 7:00pm
Friday	11:30am - 1:30pm	4:30pm - 7:45pm
Saturday	12:00noon - 1:00pm	4:30pm - 7:45pm

TELEPHONE ORDERS WELCOME

PARTIES AND FUNCTIONS CAN BE CATERED FOR

WILLIAM J CROCKER

**PAINTING &
DECORATING
SERVICE**



TEL: 07814 240840

EMAIL: [WJCPAINTERS@HOTMAIL.CO.UK](mailto:wjcpainters@hotmail.co.uk)

WEB: WWW.WJCPAINTERS.CO.UK

**Your Local Independent
Repairs Specialists**

BOSCH HOTPOINT ZANUSSI LIEBHERR
Open: Monday to Friday 9-5pm
Saturday 10-2pm

DK Appliances Ltd

Domestic Appliances

**SUPPLY & INSTALL NEW
AND REFURBISHED APPLIANCES
INCLUDING BUILT-IN**

01449 780398



**Large Showroom,
Finbows Yard, Bacton,
Stowmarket, Suffolk**



www.dkappliances.co.uk



STOWMARKET EXHAUST & TYRE CENTRE

Unit 3, Charles Industrial Estate, Stowupland Road,
Stowmarket, Suffolk
Tel: 674141

COMPARE OUR PRICES

**TRY US FOR PUNCTURES
COMPUTER WHEEL BALANCING
TRACKING**

HUGE DISCOUNTS

**ON EXHAUST TYRES AND
BATTERIES
FITTED WHILE YOU WAIT**

Open 8.30 a.m. to 5.30 p.m. Monday to Friday
Saturday 8.30 a.m. to 12.00 noon

REMEMBER

We are your local specialists

THE OLD FORGE GARAGE SERVICES

- MOT £39.95.
- Services from £74.99.
- Tyres supplied and fitted from £35 each.
- General repairs and maintenance, tracking and much more.



Phone for free quote: 01449 711252

Old Forge Garage Services, Norwich Road A140, Earl Stonham, Stowmarket, IP14 5DR

RESEARCH MY ROOTS

Let me build your family tree

If you are looking to trace long lost relatives, search for a biological parent or just wish to find out who your ancestors were, please get in touch.

www.researchmyroots.com

ali@researchmyroots.com | Tel : 07704 712643

My name is Ali MacDonald and I have a passion for Genealogy. I have a diploma in Genealogy and many years experience in research. My prices are very competitive and I live in STOWMARKET.

Thanks for reading this and I hope to hear from you!

Please visit my website for more details:



The Hair Studio at Mendlesham Ltd

BEV & KIRSTY

FORMERLEY CURL UP & DYE

**WE ARE BOTH FULLY QUALIFIED WITH OVER 40 YEARS
OF EXPERIENCE BETWEEN US**

**PROFESSIONAL ADVICE AND PERSONAL
ATTENTION IN
ALL ASPECTS OF HAIRDRESSING**

**PERMS: COLOURS: HI-LITES: CASUAL PUT-UPS
WEDDING HAIR: RESTYLES Etc
FOR ALL THE FAMILY AT UNBEATABLE PRICES
SENIOR CITIZEN RATES TUESDAY ONLY
EAR PIERCING AVAILABLE**

EASY OFF ROAD PARKING

**LOYALTY CARD, STAMP EVERY SERVICE
ALL DEBIT/CREDIT CARDS ACCEPTED
GIFT VOUCHERS AVAILABLE**

**FOR ALL ADVICE AND APPOINTMENTS
CALL US ON 01449 766977**

OR VISIT US AT

**Ropers Farm, Church Road, Mendlesham, Suffolk
IP14 5SF**

www.hairstudioatmendlesham.co.uk



A/C FENCING AND GARDENING REPAIRS



All fencing and gates supplied and erected.

All gardening work from regular grass mowing to hard landscaping.

Lawn mowing up to 3 acres, Ground care. Strimming - weeding - scarifying.
Garden clearance. Concrete base and shed erecting. Tree felling - stump
grinding. Hedge cutting. Fencing work

Repairs & Servicing to all Lawn Mowers,
Strimmers & Hedgecutters etc.

Call Andy on 01449 403050 or 07748 785197 for a free quote.

KH

Kevin Hollings KITCHEN STUDIO

Unit 14 Lodge Works,
Stowmarket Road,
Old Newton,
IP14 4EE
01449 257160

info@kevinhollingskitchens.co.uk

www.kevinhollings.com





CHARITY CAR WASH



SATURDAY 2ND JUNE

10.00AM TO 2.00PM

COMMUNITY CENTRE

REFRESHMENTS AVAILABLE

WE ARE COLLECTING FUNDS FOR THE SCOUT GROUP, BUT ALSO FOR OUR EXPLORERS WHO WILL BE ATTENDING THE WORLD SCOUT JAMBOREE IN WEST VIRGINIA IN 2019.

PLEASE COME ALONG TO THE COMMUNITY CENTRE AND SUPPORT YOUR LOCAL SCOUT GROUP



OBITUARIES

Don Handscombe – 1918 - 2018

Don was born in Cheshunt, Hertfordshire, and moved to Hockley in Essex as a farm manager. He served as an Auxilier in WW2 – part of a unit formed on Winston Churchill's orders to carry out sabotage in the event of a German invasion. He was selected for his local knowledge, resourcefulness and composure and was sent to Coleshill House, Oxford, for training as a Patrol Leader. Whilst in Hockley he experienced Anglo-Catholic worship, which influenced the rest of his life. He and his wife Audrey moved to Thorndon in 1976 and latterly attended St Mary's Mendlesham. He and Audrey moved to Seckford Homes in Woodbridge and became house Communicants. Some time after Audrey's death Don moved to Barking, where he died just short of his 100th birthday.

Beryl Clarke – 1925 - 2018

Beryl was born in Eye and worked at Eye hospital, first as a Matron's maid and then as a nurse. She met Spencer in Eye and they were married in St Peter & Paul church by Fr Donald Rae. They had eight children and in 1952 moved to Horsefair Close, Mendlesham, where she lived for 66 years. In 1976 she joined the Red Cross. Her life was devoted to caring for others. Mrs M Smith, Red Cross Link Group organizer wrote: "Over the years Beryl has helped bring pleasure to many disabled people through her work with Eye disabled club and by helping on the holidays the Red Cross organized for adult disabled people.... Beryl was someone who got on with the job quickly and efficiently..." Beryl's last years were riddled with illness, but she always remained cheerful and was concerned about other people. She died in Barham Care Home.

Mendlesham Chapel

Minister: The Rev`d Chris Wood Tel No: 01449678173



SERVICES FOR MAY

6th 4.00pm Mrs. Veda Berriman

13th 10.45am Mr. Clive Herrod

27th 10.45am Mrs. Nicola Glasse

Afternoon Fellowship 1st & 3rd Wednesdays at 2.30 pm

2nd Mrs. June Moss 16th Rev. Chris Wood

MURCies coffee bar 2nd Friday 10.00 – 12.00 (11th)

Mums coffee morning 9.00-11.00 am Monday 14th only

Knit & Natter 2.00-4.00 pm Monday 14th only

The Chapel will be open on 7th May during the Street Fair for tea and coffee

The Meeting of Hearts!

I recently heard an account of a Refugee who had had to escape a war-ravaged country with his wife and older children, and, eventually found refuge in Huddersfield West Yorkshire (*close to where I was brought up*). He recalled that he had an influential job as a lecturer in a prominent University in Syria, but also spoke of his great passion as a bee-keeper. He smiled warmly as he recalled the 500 plus hives, and the number of people he was able to employ.

He spoke of the pain of having to leave everything behind, his home, members of his family, his job, his hobby as not only had his livelihood been threatened, but his life and that of his family also. He fled not knowing where they would go, or where they would find welcome. Eventually they found themselves in England, where they received a generous welcome and hospitality, and the means to put down roots.

His expressions fluctuated from one of pain and sadness to a serene smile, but by far his best facial expression was reserved when he recalled being invited to become a member of the local Bee-Keeping Society. It took two years – but the wait was clearly worth it! It signified that he and his family had been accepted within their community, and no longer considered ‘cumer-in-ers’ (*it’s a Yorkshire expression but equivalent saying about that refers to a person that has come in from somewhere else*).

Continued on page 47.....

....continued from page 46

Not only has he brought his own expertise to the Society, but he has negotiated with a charity to set up a community partnership scheme with the help of the Local Authority which aims to develop bee-keeping in the area for the benefit of all. The Local Authority have loaned land to the Community Partnership Scheme which is by the side of the canal for the hives, a charity has donated plants and seeds that will encourage bees, schools are involved in preparing the ground and planting, and another organisation is encouraging people to sign up to the Project.

The wonderful thing being developed is a place where young and old; unemployed and adults with learning difficulties, local residents and refugees are all working and learning together, and discovering new skills as well as enjoying good company and lots of fresh air! One group were seen building the hives, while another were painting them, and another placing the hives in allocated places. This is only the beginning of the Project, which will develop through the production, bottling and creation of dishes with locally produced honey.

The article drew to a close by illustrating a vast array of Syrian dishes that contained home produced honey. One of which looked like a yogurt made with Yorkshire milk as its main ingredient. He was asked for the recipe of this amazing dish but gracefully declined saying 'it was a secret'. He was asked what the Yorkshire milk brought to his Syrian dish, to which he readily replied: 'the Yorkshire milk is its heart'. I took it that it was his way of saying that the folk around him had opened their hearts in a generous welcome, and his own heart had been repaired and transformed thus enabling him to respond in like generosity.

I was reminded through this retelling of a life-changing experience, of a key passages of scripture, where St. Paul writes: 'The Lord comforts us in all our troubles, so that we, in turn may be able to comfort others in any trouble of theirs and to share with them the comfort we ourselves receive from God'. (2 Corinthians 1: 4). Equally we might say: 'we are able to love others because we have first known love'.

We know that throughout the earthly life of Jesus Christ, He sought to reveal the very nature of God through His presence, His Word as well as His acceptance of all, which was expressed through loving deeds especially to the poor, the disadvantaged and the 'outsider'. He encourages all those who would follow in His Way to do likewise that the Kingdom of Heaven may be revealed on earth as it is in Heaven. May we endeavour to follow in these footsteps so that hearts might meet and flourish.

God Bless.

Chris

(Rev'd Chris Wood – minister of Stowmarket, villages and Debenham URC's)

JAM

(Jesus and me)

Come and join us for fun activities,
crafts and stories

All age groups welcome



1st Sunday of every month

Old School Room 9.30-10.00

then

St Mary's Church 10.00—10.30

Further details contact

Anne Gray 01449 766359



**New USAAF 34th Bomb
Group Memorial Mendlesham
Flower Rota**

**Daphne LeGrys
May**



M ST MARY'S MENDLESHAM

www.stmarysmendlesham.org.uk

You are welcome to worship at any
of our services.

SUNDAYS:

9.30 a.m. Parish Mass & Address

6th May:

JAM (Jesus & Me) for children of
all ages in the Old School – then
into church at 10.00

11.15: May Procession

Saturdays: 7.30 pm First Mass of
Sunday except 5th May: no Mass

Daily Mass: see calendar on back
page, but also check porch notice
& bulletin

Daily Morning & Evening Prayer:
see porch notice.

**Baptism (Christening), Marriage,
Holy Communion for the sick &
Anointing:** *contact Fr Philip*

Sacrament of Reconciliation
(Confessions): Saturdays: 6.30pm,
except 5th May or contact Fr Philip.

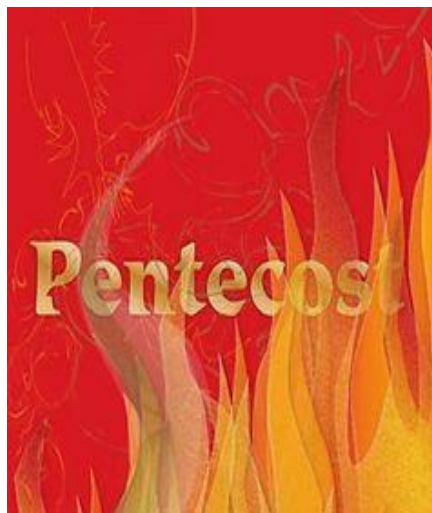

Vicar:

Fr Philip T Gray, B.A. S.S.C.

Mendlesham Vicarage
01449 766359

Ordinand: Jeremy Lind

Churchwardens:

Hazel Spalding 01449 768616

Andrew Fleming 01449 711065

What's on This Month - All are welcome at events listed below

*Due to a family funeral yet to be arranged, one Mass time will have to change this month. Please check bulletin & porch notice

6th May	SIXTH SUNDAY OF EASTERTIDE: MAY FIESTA 9.30: Parish Mass: Crowning of the May Queen. JAM in Old School, then to church at 10.00 11.15 approx: May Procession around village to The King's Head, where Paul will kindly offer his usual generous hospitality. Shared lunch in church afterwards
7th May	Street Fayre Day. 9.30: Mass (said). Church open all day: 2.30-4.30pm: Armoury open
10th May	ASCENSION DAY 2.00pm: Silent Prayer in the presence of the Blessed Sacrament 2.30pm: Mass, laying-on of hands & anointing for healing
11th May	2.30 pm: Mass at Mason Court, followed by refreshments
12th May	Tour of Round Towered churches. Meet at Norton Subcourse, then on to Thorpe-next-Haddiscoe & Haddiscoe
13th May	9.30: Parish Mass 12.00 noon: PCC lunch & meeting
14th May	ST MATTHIAS 7.00 pm – 8.00 pm: Vigil of Silent Prayer in the presence of the Blessed Sacrament to pray for Mission – “Thy Kingdom Come”
16th May	7.30 pm Archdeacon's Visitation at Stowmarket. Re-admission of Andrew Fleming and Hazel Spalding as churchwardens
20th May	PENTECOST – WHITSUNDAY (End of Eastertide) 9.30: Parish Mass 2.30 pm: Tour of Norfolk Churches. Meet at Reymerston & on to Hardingham, Kimberley & Carlton Forehoe
21st May	9.30: Requiem Mass – May Anniversaries
24th May	7.30 pm: Deanery Synod - Bacton
25th May	2.30 pm: Mass at Mason Court, followed by refreshments
28th May	NATIONAL PILGRIMAGE TO WALSINGHAM :see porch notice
31st May	VISITATION OF OUR LADY> 7.30 pm Sung Mass & Meeting of Walsingham Cell

Fr Philip Writes...

Whitsun, or Pentecost – the end of Eastertide (20th May) is the birthday of the Church. On

that day the apostles and disciples of Jesus received the gifts of the Holy Spirit. The Holy Spirit did not give the apostles any gifts they did not already have. Let us take, for example, the season of Spring. Spring does not give anything to the trees, but it does bring out what is already within them in a germinal state. What the Holy Spirit did to the apostles and disciples was to awaken them to gifts God had already given

them. The Holy Spirit imbued them with courage and boldness so they were able to overcome their fear and timidity.



They were transformed from a group huddled together in fear of each other and the world at large to become a people with a mission and message for the world. After Pentecost the disciples were truly living witnesses for Jesus. The Holy Spirit has been given to us, too. Just as Spring enables trees to blossom and grow from what appears to be dead, so the Holy Spirit enables us to be fruitful disciples of the Lord.

The feast of Pentecost brings home to us that God calls us to a deep personal relationship with Him. The Holy Spirit is ‘breathed on us’ at our Baptism and Confirmation. At Baptism we were made members of Christ’s Body – the Church – and at Confirmation we were given the power of God to bear fruit in our Christian life. The question is: “Are we open to it?”

An insurance company held a cornerstone-laying ceremony for its new building/ Among the items sealed in a capsule to be opened 50 years hence were predictions by civic leaders. Before they were placed in the capsule the leaders read them to the crowd. One prediction surprised everyone:

“50 years from now... men and women will still struggle for happiness which will continue to lie within themselves...”

That happiness is Christ's peace that he gave to his disciples. Happy are those who open their hearts to the peace of Christ.

May is traditionally known as 'Mary's Month'. She is our prime example of openness to the Holy Spirit. She rates a special mention at Pentecost and she was the only person present at DAY ONE – from the conception of Jesus, through his childhood, adolescence, his early adulthood, his public ministry and at the foot of the Cross – right through to Pentecost, the birth of the Church.



On this great feast we must ask ourselves:

- **Have I asked the Holy Spirit to fill me with peace and love?**
- **How will I reveal the gifts of the Holy Spirit today?**

These gifts are already within us, waiting to be released... Are we open to them?

CHRISTIAN AID WEEK: 13th – 19th May

For more than 70 years Christian Aid has been helping change the lives of people, of all faiths and none, living in poverty around the world.



There will be the usual door-to-door collection, URC coffee morning and churn in church. Mendlesham people have always responded very well.

Please give as generously as you can.

FROM THE PARISH REGISTERS

HOLY BURIAL

15 th March	Donald (Don) Arthur Handscombe	Aged 99
6 th April	Beryl Ellen Clarke	Aged 92

PARISH CHURCH OF ST MARY'S MENDESLEHAM - CHURCH CALENDAR FOR MAY 2018

Date	Church Festival	Mass	Intention (we pray especially for....)	Parish Intention
1	St Joseph the Workman	SB	all workers	Front Street and Old Orchard
2	St Athanasius	SB	Forward in Faith	Old Market St / Braybrooke Close
3	Ss PHILIP & JAMES	SB	Bishop Norman	Mill Road
4	ENGLISH MARTYRS	SB	persecuted Christians	Hobbies Lane
5		SB	future of St Joseph's Centre	Chapel Road
6	6th SUNDAY OF EASTERTIDE /			
6	MAY FIESTA	9.30	Parish and Congregation	Church Road / St Mary's Gardens
7		9.30	the Street Favre	Brockford Road
8		9.30	all in prison	Glebe Way
9		8.00	our Enquirers' group	Freelands
10	OF ASCENSION	2.30 pm	the sick; Healing Ministry	Ducksden Road
11		2.30 pm MC	the ministry of Deliverance	Horsefair Close
12		7.30 pm	mission and outreach	Mason Court
13	ASCENSION SUNDAY	9.30	Parish and Congregation	Mayfield Way
14	ST MATTHIAS	9.30	the mission of Christ's Church	Mead Way
15		9.30	Christian Aid	Old Station Rd / Cuttings Cl / Schools Cl / Middy Cl
16		9.30	mission	Wash Lane / Oak Farm Lane
17		8.00 am	mission	Norwich Road / Bluehouse Lane
18		9.30	mission	Mendesham Green
19		7.30 pm	mission	Tan Office
20	PENTECOST	9.30	Parish and Congregation	Outlying houses
21		9.30	the departed - May anniversaries	Farms in Mendesham
22	(Readings: Week 7)	9.30	the Shrine at Walsingham	Local industries
23		8.00 am	all Communicants	Pub, Community Centre & places of recreation
24	Our Lady, help of Christians	9.30	the Society of Mary	Mendesham School and Pre-School
25	St Bede the Venerable	2.30 pm MC	all teachers	SMF - Patrons of Mendesham
26	St Philip Neri	7.30 pm	our prayer life	Village Organisations
27	TRINITY SUNDAY	9.30	Parish and Congregation	Fr Philip
28		8.00 am	the National Pilgrimage to Walsingham	Other places of Worship
29		9.30	peace of the world	PCC, Parish and Community Councils
30		8.00 am	all who are bereaved	Local Doctors and Nurses
31	VISITATION OF OUR LADY	7.30 pm	home and family life	Adjoining parishes

MC = MASON COURT SB = SEE BULLETIN **NB Due to a family funeral yet to be arranged, one Mass time will have to change this month. Please check bulletin & porch notice

Lamberts Service Station Ltd



- ✓ **MOTs while-you-wait**
- ✓ **Recovery Service and Home starts**
- ✓ **Service all makes and models**
- ✓ **Accident, Bodywork Repairs**
- ✓ **Welding**
- ✓ **Tyres and Batteries stocked**
- ✓ **Engine Diagnostics & Fault Finding**
- ✓ **Air Conditioning**
- ✓ **ABS**
- ✓ **Engine Management Lights**

**Please ring for a free estimate on any work
needed**

01449 781260

View our latest Car Sales at
www.lambertsservicestation.co.uk

Forecourt Services—Unleaded & Diesel

Shop Green
Bacton

Tel - 01449 781260 or 07834 778116
Email lamberts.1@btconnect.com