

MENDLESHAM NEWSLETTER



Issue 418

June 2018

CLASSIFIED ADS

PAINTING AND DECORATING SERVICES

TWO LADY PAINTERS AND DECORATORS
HERE TO HELP WITH YOUR PAINTING AND DECORATING NEEDS
PLEASE CALL 07767773076

GENERAL PLUMBING

No Call Out Fee.
No Job Too Small
Adrian Stevens
Tel: 01449 781823

BATTS BEST BEEF

Now available, straight from freezer.
Weighed and priced in small lots. Large orders taken & delivered. Julie/Richard
Knock 01449 766384

A.R. PLASTERING

Excellent Service Guaranteed
All areas of Plastering undertaken
Free quote 01449 720274
Mobile 07736667447

CHIMNEY SWEEP

Vacuum and Brush,
Andrew Brundell
01449 766614 or
07776 215940

Weight Loss Success

Try Cambridge Weight Plan
Contact Mary Your local
Consultant
Tel: 0791 323 5116 or
0728861096

Hand in Hand

Providing Professional Care

- Stroke support • Cancer care
- Stoma care • Personal care
- Dementia care • Respite care
- General housekeeping
- Company for times when you are just feeling lonely

'Person centred care, tailoring to your every need is what I deliver.

Feel free to contact me for a free consultation'

Hayley Page

MOB: 07551419310

hayleypage253@gmail.com

YOURFLOWERS

Flowers for all occasions,
Weddings, Funerals, Corporate
Handmade Chocolates, Sweets

Also starting in April, Florist
Workshops; Ring for details

Unit 5, Finbows Yard, Bacton
IP14 4NH

01449 781892

www.yourflowers.florist

Email enquiries@yourflowers.florist

**Email reports, articles,
photos and adverts to:
gemma.green1202@gmail.com**

Editor: Gemma Green
07733 333659
Advertising: Keith Shelton
01449 768744
shelton@live.co.uk

Paper Copies of Articles to:

Jean Abbott, 11 Mayfield Way,
Mendlesham (01449 766895)
Pat Winslett 19 Glebe Way,
Mendlesham (01449 767803)

Deadline for June issue is
6th June 2018

We produce 12 issues per year
which are delivered to every
household in the location of
Mendlesham.

Front Cover Photo

**2018 Mayfair Princess &
Attendants**

June		Page
2nd	SAT-CAF	3
2nd	Scout Car Wash	17
5th	Mendlesham Camera Club	6
6th	Newsletter Deadline	1
6th	Parish Council Meeting	2
8th	MURCies Coffee Bar	14
8th	Breast Cancer Charity Quiz Night - URC	19
8th	Scout Bingo	26
9th	Mendlesham Walking Group	5
11th	Knit & Natter	14
11th	Mums Coffee Morning	14
13th	Mendlesham Movers	5
13th	Over 60's All day outing	15
19th	Mendlesham WI Meeting	16
22nd	Mendlesham Film Night	6
25th	Knit & Natter	14

Editorial

Welcome to the June issue. Can it really be true? Has the summer weather really come to stay? Let's all make the most of it: enjoying the gardens with their vibrant colours, catching the sunshine and warm breezes, venturing out to the coast. Wow! I do hope it lasts.

Best Wishes
Gemma

SNIPPETS FROM THE PARISH COUNCIL



Parish Clerk: Sharon Jones, Honeysuckle, Hockey Hill,
Wetheringsett, Suffolk IP14 5PL

Tel 01449 766139

Email: parishclerk@mendleshampc.org

Web site: <http://mendlesham.suffolk.cloud>

Your Councillors are:

- Andy Davey 07550011831
- Mike Exley tel 766246 (Chairperson) (Emergency Planning Co ordinator for Mendlesham)
- Noel Fletcher tel 766968
- Denise Foster tel 768978
- Norman Foster tel 768978
- David Nunn (Emergency Planning Co ordinator for Mendlesham Green, Tan Office and outlying properties) tel 767158
- Helen Orton tel 767741
- Liz Ward tel 766562
- Madeline Watson 766910
- Sabrina Webb

Meetings:

Wednesday 6th June 2018

7.30pm Old School Room Mendlesham, Ordinary Parish Council meeting.

Wednesday 4th July 2018

7.30pm Old School Room Mendlesham, Ordinary Parish Council meeting.

Parish Council: Mendlesham Community Centre and Mendlesham Memorial Playingfields Charity Accounts: year ending 31.3.18.

Please note that these, all audit reports as and when received and a CIL report as at 31.3.18 will be available on the Mendlesham web site before the end of May.

There is an opportunity for exercise of public rights which will be Monday 4th June - Friday 13th July inclusive. Please contact the Parish Clerk as required.

MENDLESHAM 'SAT-CAF'

Saturday, 2nd June 10.00 – 14.00

OLD SCHOOL ROOM, MENDLESHAM

**Pre-Ordering or Take-Away Orders, phone the Café
on 01449-767727 from 10 a.m.**

**Morning Coffee, Light Lunches and Afternoon Teas, including
delicious homemade Quiches, Soups, Cakes and Desserts.**

May Draw Winner

(Coffee and Biscuit Set donated by Kelly Spencer)

Michael Kinsey

Parish Meeting 24th April 2018 :

Thank you to everyone who attended, helped, provided presentations, reports and food for the Parish Meeting. What a night. There were over 50 members of the public attended and we all enjoyed hearing about our new clubs, the Writers Club, Photography Club and Art Club and seeing examples of the creative skills some of us have within our community. We then received reports from the School, Mendlesham Charities, Mendlesham Community Council, Parish Council, First Responders, FOMSA, Scouts, Explorers, WI, URC and Friends of St Marys illustrating what a diverse community we have with something for everyone of any age or interest. This does not happen without volunteer support and did not include all organisations/ activities operating within the Parish.

SCC/MSDC Cllr Andrew Stringer provided his County and District reports and answers to those questions such as repairs to potholes and what is happening about the water running down Old Station Road etc. Andrew also provided the introduction to the Village of the Year Awards - Andrew thank you, it would not be such an enjoyable evening without you.

The winner of the Volunteer Award was Paul Allen. Andrew explained that this was very much overdue and that without Paul, Mendlesham would have lost its Post Office several years ago. Paul has also been a Parish Councillor, including Chairperson and his financial expertise has been greatly appreciated and helped ensure that funds have been available as and when required and placed us in a strong



position to take on the larger projects , such as the expansion of the playingfields project. Paul is also a Trustee of the Mendlesham Charities, has provided support to Mendlesham Football Club, operates the bottle bank scheme providing community funds and is a source of help to many individuals and the community. This is always achieved in a very unassuming manner, indeed all Paul could say on the night was that “ he had tried” despite everyone telling him he had succeeded. Thank you Paul.

Cllr Andrew Stringer and Paul Allen

Village of the Year Organisation Award:

This year the award went to the Friends of Mendlesham School Association aka FOMSA.

This is an organisation who last year contributed £6k to the Schools outdoor play equipment project plus provided money for so many things that the children would otherwise not have. In just over a year they have raised £5k. From tea and cake making to organising events such as discos, Christmas and Leavers events for the children to those great community events such as the Easter Egg Hunt, which not only fundraise but also add to the quality of life for all ages in Mendlesham, this is an organisation which although has been in existence for many years, also has the



challenge that over a relatively short time period, has a turnover of committee members as children join and leave the school. We cannot say this is all done quietly, but certainly on the night Danni and Alison were totally lost for words. Thank you to all concerned and also to everyone who supports their events.

Danni Fletcher(FOMSA), Tessa Sait (Headteacher), Cllr Andrew Stringer and Alison Millin (FOMSA)

For those of you unable to attend and who contribute to the quality of life in Mendlesham Parish -thank you.

Mendlesham Walking Group



Meet at Community Centre Car Park 10.30am

Saturday 9 June

Dogs on leads welcome

Future walks 2018

2nd Saturday of each calendar month
14 July, 8 Sept, 13 Oct, 10 Nov, 8 Dec



**‘Walking for Health’
Mendlesham Movers**



In conjunction with One Life Suffolk, trained walk leaders take you on a **Short easy walk for beginners or those with health limitations**

Meet at the Health Centre 10.30am

Wednesday 13 June

For more information visit your Health Centre or
www.walkingforhealth.org.uk

For more information on all walks call
Judith on 07770 746619 or email mendleshamwalks@gmail.com

MENDLESHAM 50/50 SHOP

Opening hours Tuesday, Thursday and Friday 2pm – 4pm

Please come along to the 50/50 Shop where we have plenty of lovely clothes for all ages from toddlers upwards, including some menswear, shoes, school-wear, books and bric-a-brac!

GET THOSE EXTRA BARGAINS FOR YOUR SUMMER HOLIDAYS

and help raise money for the Community Council at the same time.

THANK YOU FOR YOUR CUSTOM

Mendlesham Community Centre – Small Hall



FILM NIGHT

Paddington 2

2014 Live-action, animated comedy film

Friday 22 June 7pm

Refreshments and Raffle

For further information contact

Geoff & Meg 01449 766447 or Judith 01449 766327



MENDLESHAM CAMERA CLUB



The Camera Club will meet on Tuesday, June 5th at 7.30pm in the Old School Room. Our photo challenge will be in black and white. We will view the pictures on the screen and discuss, followed by a cup of coffee and then a photography based presentation.

We are a small group of mixed photography ability and new members are always welcome. We pay just £1.50 at each meeting. Come and give us a look! Check the club out on the website:
<http://www.mendleshamcameraclub.co.uk>

DISCLAIMER

All adverts are placed in good faith and the publishers cannot undertake responsibility for work carried out. Please note that the opinions expressed in articles are not necessarily those of the Mendlesham Newsletter committee or the Community Council. We cannot be held responsible for the accuracy of material submitted for publication, however we reserve the right to include, edit or amend as we think appropriate. Mendlesham Newsletter is produced in good faith but errors and omissions may occur during the process of production. Please let us know if this is the case so that these errors may be corrected in future editions.

MENDLESHAM DIRECTORY

Ancient Order of Foresters	Dawn Smith	766466
Bar - Community Centre/Social Club	Rachel Brown	07506 388119 01449 767168
Beaver Scouts	Peter Freeman	766676
Bowls Club	Peter Coleby	766985
Brownies	Brenda Stannard	766308
Carpet Bowls	Kenny Ager	766146
Com. Centre/Small Hall Bookings	Rachel Brown	07506 388119
Community Council	Carolyn Triscott	766563
Computer Club/Saturday Cafe	John & Brenda Player	768101
Cub Scouts	Jonathan Freeman	766676
District Councillor	Andrew Stringer	01449 780339
Film Nights	Judith Howard-Rees Geoff Clarke	07770 746619 766447
F.O.M.S.A	C.P School	766224
Friends of Mendlesham Health Centre	Phil Tucker	01379 678400
History Group	Sue Michell	766434
Mendlesham FC	Tim Mack Angela Lockwood	07909 810681 07845 471154
Mendlesham Pre School	Annette Chilvers	766041
Mendlesham Toddler Group	Sabrina Webb	07809 878834
Mendlesham Walking Group	Judith Howard-Rees Keith Shelton	07770 746619 768744
Mendlesham Writers Group	Noel Fletcher	766968
Newsletter	Gemma Green	07733 333659
Old School Room Bookings	Daphne Lambert	766320
Over 60's	Tina Pipe	766339
Parish Council & Playing Field	Sharon Jones	766139
Rainbows	Becky Froude	01473 747772
Scouts	Martyn Bryant	01379 788998
Group Scout Leader (Explorer Scouts)	Peter Freeman	766676
School Governors	Ray Fenning	766328
St Mary's Parish Church	Father Philip Gray	766359
St Mary's Church Council	Hazel Spalding	768616
Trustees of Charities	Shirley Furze	767770
United Reformed Church	Margaret Jackson	766321
Village Recorder for Mendlesham	Geoff Clarke	766447
Woman's Institute	Shirley Furze	767770

MID SUFFOLK MOBILITY

Open Tuesday to Saturday

- Scooters, Wheelchairs
- Recliner Chairs • Bath Lifts
- Stair Lifts and much more
- Competitive Prices



Finbow's Yard,
Bacton, Stowmarket
Tel: 01449 781804

PALMERS BAKERY

Est. c1752



Traditional Family
Bakers & Confectioners

"Two hundred years of Experience"

Baked Daily in Ancient Brick Ovens
by Craftsmen with local ingredients

HAUGHLEY

WOOLPIT

STOWMARKET

(Station Road opposite the Parish Church)

01449 673286

01359 242700 or 01449 613088

Largest Stockists of Tiptree
Jams & Marmalades in East Anglia
Suffolk Honeys & James White Juices
Butterworth's Teas & Biscuits
Free Range Eggs & Local Produce
Freshly Made Sandwiches & Filled Rolls
"One of the Last Traditional Bakers in Suffolk"

www.palmersbakery.co.uk

ALSO AT

STANTON & MEREDITH ROAD - IPSWICH
BRETT'S OF NEEDHAM MARKET
FRESHFILLS OF CLAYDON

IS YOUR
COMPUTER OR LAPTOP
DRIVING YOU CRAZY?



Laptop Repairs
PC Repairs
Networking
Virus & Spyware
Removal
Upgrades
All Computer Related
Troubleshooting

Call Ben 07885100031

or email

help@suffolkpcsupport.co.uk

No need to unplug your computer...

We come to you!

SuffolkPCSupport.co.uk
YOUR LOCAL IT SUPPORT SPECIALIST

Are you on Facebook?

If so have a look for
'Spotted in
Mendlesham'

&

'Mendlesham Green
Residents'

pages to keep up to date
with what's going on in
the villages.



PAUL DURRANT & SON LTD BUILDERS



Church Farm Bungalow, Rishangles, Eye, Suffolk, IP23 7JX

Tel/Fax (01379) 678485 Mob 07798673946

Email: mail@pauldurrant.plus.com

All types of work undertaken

Extensions, Renovations, Alterations, Repairs

Council Grant Work

FREE ESTIMATES



**Amanda
Polley**

Swimming Lessons

Private one-to-one swimming lessons nr Wetheringsett

30 min sessions on weekday evenings and weekends available

All ages (including babies from birth) and abilities

Experienced, STA Qualified, CRB checked and Insured

Call **07910 376 906** or Email **theswimteacher@yahoo.com** for details

L & R Plumbing & Heating

- Bathrooms & Tiling
- Central Heating & Boiler Installations
- Boiler Repairs, Servicing & Commissioning
- Oil Tanks Supplied & Installed

Tel : 01449 766294

Mobile : 07799 760561



Registered
Business



Dennis Green



An independent local company providing exceptional service in Stowmarket and surrounding areas

A wide range of **carpets, vinyls, tiles, laminate and wood flooring**

For personal service and all year competitive pricing, give Dennis a call

Tel: 01449 774770

Mobile: 07879 485215



"We will bring our shop to you"
Tailored quotes to suit your needs

Unit 6B, The Barn, Glebe Farm,
Onehouse, Stowmarket, IP14 3HL
www.dennisgreenflooring.co.uk

Suffolk Sweep

Chimney Sweeping Services

As a member of the Guild of Master Sweepers I am committed to providing a professional service, ensuring your chimney is kept clean and your home safe.

My services include:

- The sweeping of open fires, all solid fuel appliances, gas and oil boiler flues.
- Safety inspections and smoke testing.
- Carbon monoxide and smoke alarms supplied and fitted.
- Insurance company recognised certificates issued.
- Fully insured

The safety of your home is paramount and all services are carried out in strict accordance with current regulations and approved sweeping methods.

Telephone John on 01449 737513

A B Tree Services



- General felling and tree work on large or small garden trees
- Cutting up fallen trees/branches

Large and Small Jobs Welcome
No VAT Charged - Fully Insured

Please contact ANDREW
01379 783335



Blossoms Garden Plants

Opening 30 March 2017

Supplying trees, shrubs, perennials. Garden design and consultations, please ring for info.

Based at The Stackyard, Old Station Road, Mendlesham, IP14 5RS. Tel 07732 783572

email: blossomsgardenplants@gmail.com

STACKYARD FARM PRODUCE



**Stackyard Nursery, Old Station Road, Mendlesham IP14 5RS
Open Thursday, Friday and Saturday 10am-4pm**

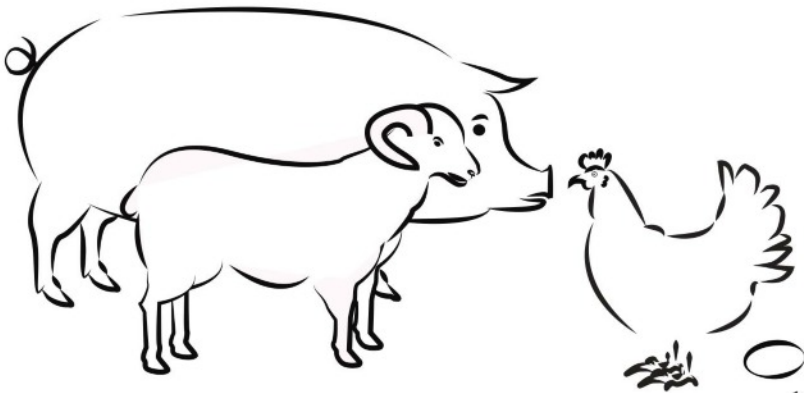

Si 2017

www.stackyard-nursery.co.uk

ESTABLISHED 1976

TAYLOR'S

FLOORING & FURNITURE

**THE AREAS LARGEST STOCKIST OF
CARPET, VINYL AND BEDS**

10% DISCOUNT

**ON ALL CARPET, VINYL & BEDS
ON PRODUCTION OF THIS ADVERT**

ADVERT MUST BE PRESENTED AT TIME OF ORDER TO RECEIVE DISCOUNT
(EXCLUDING REMNANTS & SPECIAL OFFERS)

FREE MEASURING AND ESTIMATING SERVICE AVAILABLE

UNIT 15, CHARLES INDUSTRIAL ESTATE, STOWUPLAND ROAD,
STOWMARKET, IP14 5AH. 01449 615861

GRAHAM MOORE ELECTRICAL LTD

Blacksmith Cottage, Silver Street,
Old Newton, IP14 4HF

For all your electrical needs



For a friendly and efficient service

Call Graham on Tel: 01449 616946 Mobile: 07867 560357

FREE ESTIMATES

ALL WORK GUARANTEED

ALL SEASONS

LANDSCAPE GARDENING

- Garden Landscaping • Turf Laying • Paths & Patio •
- Garden Maintenance • Hedge Cutting • Fencing •
- Specialise in low maintenance gardens •

Reliable family business *Fully Insured & Guaranteed*

For FREE estimates and more information on our service call **Simon** on

07922 035204

email: suffolksi68@gmail.com
www.allseasonslandscapegardening.co.uk



For a professional caring service



Local Stowe Veterinary Group Surgeries at:

- Bury St. Edmunds
- Elmswell
- Needham Market
- Ipswich
- Stowmarket

54 Bury Road, Stowmarket, Suffolk IP14 1JF

Tel: 01449 613 130 | www.stovevets.co.uk

A quintessential selection of
BRITISH MADE STOVES



Available to view Monday to Saturday 9:00am to 5:00pm
(01379) 671 168

nexus
Stoves

Malting's Barn
Hinderley Road
Wattisfield
Diss
Suffolk
IP22 1NF

TOTE RESULTS

31st March		7th April	
Drawn at Mason Court		Drawn at 50/50 Shop	
Ms Sandra Morgan	£20	Mrs Shirley Furze	£20
Mrs Laura Head	£12	Mrs Andy Fox	£12
Mrs Jenny Gardiner	£8	Mr Roger Drew	£8
Mr Roger Keeble	£4	Mr Colin Geyman	£4
14th April		21st April	
Drawn at Post Office		Drawn at Galloways	
Mrs Denise Foster	£20	Mrs Barbara Stibbe	£20
Mrs Linda Geyman	£12	Mr Brian Gardiner	£12
Friends of Mendlesham School	£8	Mrs Maria Andrews	£8
Mrs Judy Heard	£4	Mrs Jane Jones	£4
28th April		<p align="center"><u>United Reformed Church</u></p> <p align="center">MURCies Coffee Bar</p> <p align="center">Friday - 8th June 2018</p> <p align="center">10am -12pm</p> <p align="center">Knit and Natter</p> <p align="center">Monday - 11th & 25th</p> <p align="center">June 2018</p> <p align="center">2-4pm</p>	
Drawn at Mother & Toddlers			
Mrs Michelle Bibracher	£20		
Mrs Margaret Brundish	£12		
Mrs Brenda Salisbury	£8		
Mr David Bruce	£4		

Christine Howlett is doing a sponsored **tandem parachute jump** on

21st June to raise money for **St Nicholas Hospice,**

where her late husband Les and other family members have been cared for.

If you would like to sponsor her, please go to:

www.justgiving.com/fundraising/natalie-howlett1

Mendlesham Chapel
Calling all Mums



Drop in for coffee & a chat
on 4th Monday
from 9am -11.00am
Young Children Welcome
No charge

MENDLESHAM OVER 60S – Saturday, 14th April 2018

We had a very successful coffee morning with lots of visitors, who bought a wide variety of scrumptious cakes, had a go on the raffle, cleared the tombola and bought some of the bric-a-brac – all in all a great morning!

MENDLESHAM OVER 60S – April 25th 2018

Val Lawes stood in for Tina today as she is on holiday. She welcomed 47 members to this meeting. We started on a sad note with a minute's silence for Hazel Roe, a former member who has sadly passed away.

Competition schedules were given out for July's flower show and members were urged to start on their crafts.

Our speaker, Mr Stephen Poulter, spoke about Dick Turpin, then told us that an author, Mr Jack Palmer, wrote the book "Rockwood" in the 1800s which glorified Dick Turpin as being a handsome, well dressed robber and romanticized him. There were films and TV series of him, at which point I thought I was pretty thick because I always believed he was real! However, then he continued to tell us about the real Turpin who was a very unsavoury person. He was a butcher and started rustling cattle to make money. He went on to torture and terrorise people in their own homes to relieve them of their treasures and money. He unfortunately misjudged his aim and killed his partner in crime. Rewards were put up for his capture and he was finally traced by his handwriting, which was recognised by his former teacher. He was caught with stolen horses and sentenced to hang. Apparently horses seem to have been more important than human life and robbery, so he was not the hero portrayed in the books and he never rode Black Bess to her death to get to York.

The competition, a picture of an historic person – 1st Denise Foster, 2nd Annette Taylor, 3rd Pat Lockwood.

Next meeting

June 13th – all day outing, leaving the King's Head at 9.30.

We closed the meeting with the National Anthem.



MENDLESHAM WI

A wonderful warm evening greeted the members of Mendlesham WI at the April meeting.

The speaker for the evening was a jovial man from The River Gipping Trust Ltd, Mr Gerry Crease - Trustee

Their mission is to preserve the 17 miles of historic heritage of the Ipswich and Stowupland navigation. To you and I its the river Gipping we know from Stowmarket to Ipswich, you can see parts of it on the A14 as you drive to Ipswich on the right. Did you know the River Gipping rises in Mendlesham? Using slides, Mr. Crease took us on a trip along the River Gipping, from Stowmarket to Ipswich.

The main focus of the group at the moment is to get the section at Pippes Ford cleared and the Locks repaired allowing for the free flow of water. The other project is the foot path between the Locks at Baylham and Creeting, clearing and maintaining it for walkers to enjoy unheeded.

The canal was opened in 1798 and made redundant when the railway came; the last commercial barge sailing in 1900. Historically the waterway was part of the main navigation from Stowmarket to London via Ipswich, used to transport cargo, barges were charged per tonnage that they carried, it took 12 hours down at 1/2 penny per ton but up stream 18 hours 1 penny per ton. But if they picked up Night soil from London it travelled free!

12 of our members competed in the triennial Upper Waveney Exhibition at Hempsall with very commendable results. Beryl Clark was awarded a trophy for her limerick about the Broads.

We were proud to read about Joan Hill, one of our members in the Let's Talk publication telling of her love of singing and of the WI Denman College in Oxfordshire.

The competition was for a photograph of a river. Competition results = 1st Jill Baker, 2nd Shirley Furze, 3rd Enid Lambert.

Our next meeting will be on the 19th June the speaker is David Webb talking about his life as a "Hi De Hi" yellow coat. Meeting starts at 7.30pm in the Mendlesham Community Centre Small Hall.

The competition will be 'A seaside holiday postcard.'

All welcome



CHARITY CAR WASH



SATURDAY 2ND JUNE

10.00AM TO 2.00PM

COMMUNITY CENTRE

REFRESHMENTS AVAILABLE

WE ARE COLLECTING FUNDS FOR THE SCOUT GROUP, BUT ALSO FOR OUR EXPLORERS WHO WILL BE ATTENDING THE WORLD SCOUT JAMBOREE IN WEST VIRGINIA IN 2019.

PLEASE COME ALONG TO THE COMMUNITY CENTRE AND SUPPORT YOUR LOCAL SCOUT GROUP



MENDLESHAM Cooking Club Dates 2018

1st, 8th, 15th August

(Summer Holidays, all Wednesday's)

~~~~~  
**24th October**

**( Autumn 1/2 Term, Wednesday)**

~~~~~  
8th December (Saturday)

Please book your child in early as places are limited.

Forms should be completed before the day, but payment can be made on the day.

Do you feel in need of relaxation or require support with a health-related issue?

I am based in Westhorpe and provide:

- Reflexology • Healing • Hot Stone Reflexology
- Kansa Vatki foot massage with reflexology • Meditation group

Mob: 07754 094257 Email: pennyjsimmonds@gmail.com

www.pennysimmondstherapy.com

Member of the Association of Reflexologists and College of Healing



We buy & sell new and vintage vinyl records.

Visit Suffolk's leading Independent Record Store & Coffee Shop



Bringing Vinyl Back to People Passionate about Music

56 St Johns Street, Bury St Edmunds, Suffolk, IP33 1SN
Tel 01284 725410

**SUFFOLK TREASURES
& SPIE JEWELS**



FREE PARKING

FREE PARKING

We are a new gift shop located at the Chilli Farm off the A140. There are 10 different local crafters offering hand made and personalised gifts for all occasions. Open Tues - Sat 0930 to 1630. Sun 1100 - 1500 Contact 01449 766105



DESIGN | PRINT | PROMOTION

Tel: 01449 721599 | www.gippingpress.co.uk | enquiries@gippingpress.co.uk
Units 1&2, Lion Barn Industrial Estate, Needham Market, Ipswich, Suffolk IP6 8NZ



Mendlesham United Reformed Church



Quiz Night

in aid of Breast Cancer Charity, in conjunction with the Pink Tractor Event.

Friday, 8th June, at 7.30 p.m.

£3.50 per person, inc. tea, coffee and nibbles. Bring own drink if desired.

Teams of 4 but individuals & couples most welcome - we can make up teams.

Quiz master: Ken Abbott (01449 766630).
Raffle on the night.



Mendlesham Writers Group



**“You should write that down -
it would make a great story”**

How will your children or grandchildren know about those escapades you have experienced through your life?

Come along and learn a simple way to ensure that your life experiences will not be forgotten and preserve them for the future.

**We offer a free introductory guidance pack, guest speakers, practical exercise and a welcoming atmosphere.
A small annual subscription is payable but your first visit is free.**

Please bring paper and a pen(cil)

For more information please contact:

Noel K Fletcher

Phone: 0799-0522-103

E-mail: noelkfletcher@gmail.com



ELWOOD LANDSCAPE DESIGN

A practice registered with the Landscape Institute

**Garden Design • Landscape Design
Planning Applications**



**01449 768828 team@e-l-d.co.uk
www.e-l-d.co.uk**

The Barn Cherry Tree Farm Mendlesham Green Stowmarket Suffolk IP14 5RQ



REWTS
TREES AND GARDENS



Tel: 0782 5253 720

Email: info@rewtstreesandgardens.co.uk
www.rewtstreesandgardens.co.uk

Qualified tree surgeon & horticulturist

Honest reliable service offering:

- Tree surgery:** from light pruning to large tree removal.
- Garden landscaping:** from small back gardens to large estates.
- Garden maintenance:** from a little weeding to a major clearance.

**Qualifications & portfolio
available for viewing**

Domestic Appliance Repairs



**LOW PRICES - FAST RESPONSE
LARGE STOCK OF SPARES
25 YEARS EXPERIENCE**

*For a personal service call Alan on:
01449 613457 or 07508 051 518*

**WASHING MACHINE DISHWASHER
OVEN HOB FRIDGE FREEZER
TUMBLE DRYER**

• INTERIOR & EXTERIOR • PRIVATE & COMMERCIAL • FREE ESTIMATES •

S. C. CLIFFORD

PAINTER & DECORATOR

9 Stowmarket Road, Stonham Aspal, Stowmarket, Suffolk IP14 6AE

Telephone: (01449) 711369



David Foster Heating

Local Heating & Plumbing Engineer

Boiler Servicing & Repairs

Boiler & Central Heating Installations

Water Softeners, Pumps, Valves & Programmers fitted

Gas Appliance Installations

Tel: 01449 781477

Mobile: 07979 505618

e-mail: davidfosterheating@gmail.com



L. FULCHER

FUNERAL DIRECTORS & MEMORIAL CONSULTANTS

01449 613033

58, Ipswich Street, Stowmarket IP14 1AD

We'll guide and assist you through all the funeral arrangements. Call us 24 hours a day.



*Low Cost Funeral Options
available without any
compromise on service*



HAYWARDS

— SOLICITORS —

- Conveyancing & Energy Performance Certificates
- Divorce, Separation, Childcare, Adoption and all other Family/Matrimonial problems including Collaborative Law
 - Wills, Probate and Inheritance
 - Elderly Client Care

**CAR PARK AVAILABLE FOR USE BY CLIENTS AT
OUR OFFICES AT**

7- 9 TAVERN STREET, STOWMARKET

Telephone: (01449) 613631

email: enquiries@haywards-solicitors.co.uk www.haywards-solicitors.co.uk

4 CLEANRIGHT

**CARPET, RUG & UPHOLSTERY
CLEANING SPECIALISTS**

FULLY INSURED - WE MOVE FURNITURE
NON-FRANCHISED. RELIABLE PROMPT SERVICE

CARPETS Lounge from £20. **RUGS** From £5
UPHOLSTERY From £25

DOMESTIC – END OF TENANCY - COMMERCIAL
PLEASE CALL US FOR A FREE QUOTE

TEL 01449 711687

Locally trading for over 12 years

Providing Personal Care in your own Home



Recruiting
NOW!
We need
exceptional
people who
love to
care

Do you need help with:

- Personal Care
- Dementia Care
- Respite Care
- Help Around the House
- Day Trips Special Occasions

Request a
Brochure or book
an appointment
on 01449 763086
or 01284 711845



We only employ people who love to care.



Supporting independent Living

www.mycare-at-home.co.uk

Acorn Kennels

 <p>Jodi Palmer Acorns Wash Lane Mendlesham Stowmarket Suffolk IP14 5TD</p>	<p>Opening Hours Mon - Sat 9.00am to 12.00pm Visitors welcome other times by Appointment.</p> <p>Fully Licensed and Insured</p>	<p>Tel: 01449 767160 07754 851789</p> <p>For friendly personal care</p>
---	---	---

Optimal Heating

Father & Son Team
with over 30 years experience

Specialist Heating Engineers
Oil, Natural Gas & LPG Servicing and Repairs



Tel: 01728 628687
Mobile: 07806 660399



Painting & Decorating
General Property Maintenance
Window Cleaning & Gutter Clearance
Carpentry and Joinery

STEVE'S HANDYMAN SERVICES

Please call me to discuss your requirements
Fully insured

Steve Mountain
2 Fairfield Cottage, Thorney Green,
Stowupland, Stowmarket, Suffolk, IP14 4AD

07764 373680



WhatChores Landscaping & Property Preservation

Specialise in Artificial Turf laying –fully trained and certificated
Visit Roots and Shoots Garden Centre Needham Market to see the full
range/ GRONO products that we supply.

Patio - Sleepers – Garden Walls – Hard & Soft Landscaping .

PROPERTY RESTORATION & PRESERVATION

Limeplastering - Repointing - Brickwork - Flintwork - Rendering

Barn / Outbuilding repairs & Demolition

Licensed Waste Carrier. Reclaimed materials bought and sold.

terrystopher@rocketmail.com

07711282639 01449 402776

www.whatchorespreservation.co.uk

classic stoves AND FIREPLACES

Come and visit Classic Stoves and Fireplaces in Stowmarket and see our new range of top quality woodburners, multi-fuel stoves, gas and electric fires and much more. There are amazing special offers from many of our leading brands including Jotul, Stovax, Dovre, Yeoman, Gazco, Hunter, Cleanburn, Di Lusso, Scan and Vermont plus up to 50% off ex-display models.



Call us on 01449 678659

or email on sales@classicstovesandfireplaces.co.uk
www.classicstovesandfireplaces.co.uk

SPECIAL OFFERS

ON NEW AND EX-DISPLAY STOVES



Visit Classic Stoves at Unit 16, Charles Industrial Estate, Stowmarket, Suffolk, IP14 5AH



classic renovations AND IMPROVEMENTS

Thinking of an extension or loft conversion, a new kitchen or bathroom?

Classic Renovations and Improvements Ltd is a family run, Mendlesham based building company, specialising in small and large scale domestic building projects including renovations, extensions, conservatories and conversions. We pride ourselves on both quality and craftsmanship and provide the highest standard of customer service.

Our wide range of construction, renovation and building services include:

Extensions	Home Improvements	Conservatories
Loft Conversions	Renovations	Chimney & Repointing Services
Kitchens	Garden Rooms	Outbuildings & Home Offices
Bathrooms	Structural Building	Full Design & Planning Service



Call now on 01449 774965 info@classicrenovations.co.uk classicrenovations.co.uk
Unit 16, Charles Industrial Estate, Stowmarket, Suffolk, IP14 5AH

Gig in the Garden

7 and 8 July 2018

Saturday | 2 noon to 11pm - Sunday | 2 noon to 6pm
Eldens Lane, Mendlesham IP14 5TG

*After the sell-out success Gig in the Garden
is back for a fantastic two day event.*

Fabulous event for all the family - kids go free

Tickets and more information at action.org.uk/gig

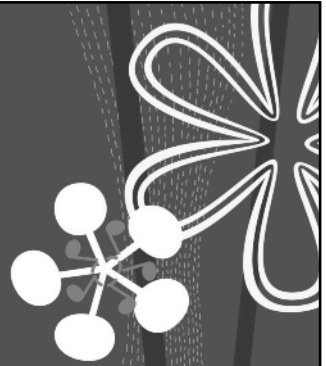
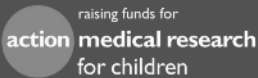

Charity reg. nos 208701 and SC0197284



BINGO



FRIDAY 8TH JUNE 2018

EYES DOWN

7:30pm

Raising funds for 1st Mendlesham's New HQ and towards 3
of our Explorers Scouts trip to the World Scout Jamboree in
America!

Raffle

Refreshments

MENDLESHAM COMMUNITY CENTRE

The Friends of Mendlesham Health Centre
(incorporating Bacton Surgery)

JOIN US FOR A COFFEE MORNING

Thursday 7th June 2018

9am – 12noon



BACTON MANOR SURGERY
COFFEE - CAKES – RAFFLE

We would be grateful for donations for raffle & cake stall

Please leave contributions at either surgery from 4th June.

For **cake stall** kindly bring to Bacton on 7th June from 8.30am.

All proceeds go towards equipment to benefit both surgeries

A group of people of various ages posing for a group photo on a grassy field. In the background, there is a large, traditional-style building and a large, abstract sculpture made of green blocks. The Suffolk County Council logo is in the top right corner.

12TH MAY TO 3RD JUNE

THE SUFFOLK
**WALKING
FESTIVAL
2018**

Over 120 walks and
events across Suffolk!

NEW
The Suffolk Walking Festival
fringe

Discover
Suffolk

www.suffolkwalkingfestival.co.uk

Parish Council:

GDPR:

By now many of you will have been contacted by companies and organisations, explaining about the new statutory regulations from 25th May 2018 and asking for your consent to process and hold your personnel data.

Personal Information includes your name, address, phone number, email address, IP address, cookie records and correspondence. It does not cover business related information.

Email Address.

It does not include Councillors contact details as they are public officers, Business contact details and correspondence, Charity or Community Group officer/secretary contact details and correspondence.

As a Parish Council and Trustee of two charities, Mendlesham Community Centre and Mendlesham Playingfields, we have no choice but to change the way we work and communicate with yourselves. Some of you will be receiving individual correspondence, sometimes for more than one subject and be asked to confirm that we are able to hold your data for a particular reason or advised we are legally holding your data and why/how long. For some data now held automatically, for example if you email us in a personal capacity, we will now have to delete your email address or obtain your express consent to hold and use it. Those of you on E news will be asked to update your subscription details and if you decide not to, will be removed from the mailing list. For those of you who have been registered as a Parish Council volunteer, either for snow clearing, grass cutting, woodland work or anything else, we now need to start again with a new Mendlesham Volunteer List- more information will be available shortly via E News and in the next Newsletter. However it is important to note **if you do not register as a new volunteer you will not be covered under the Parish Council insurance as a parish council volunteer or Suffolk County Council insurance for snow clearing.** All personal information regarding previous volunteers will be deleted by the end of May.

At the time of writing this is very much a work in progress and we will do our best to make this administratively easy for us all as possible. It would be very much appreciated if you could also help us in this work. Thank you,



Jolly Good Brickwork & Complete Property Services



**We offer a complete property restoration service
specialising in period properties.**

We are fully insured with a full portfolio of work

- * Extensions
- * All carpentry work undertaken
- * Rendering
- * Plastering
- * Tiling
- * Re-decorating
- * Fire place build & design
- * fencing
- * Landscaping
- * Patios
- * Garden boundary walls
- * Porchways

Call Matthew Jolly on: 01449 782022 or 07903 018046

R S A PEST MANAGEMENT SERVICES HAUGHLEY

Tel No: 01449-672083 Mobile 07745-771516

GAME OVER

For

**Rats, Mice, Moles, Rabbits, Squirrels, Ants, Wasps, Flies,
Birds, Bees, Cockroaches, Bed bugs, Fleas,
Woodworm etc..**

30 year guarantee available on timber treatments, damp proofing

Deer & Fox Management

Fully qualified and insured

For a service you can rely on for effective control of farm, garden and households pests.



Members of the National Pest Technicians Association
Unmarked vehicles and discreet service



Andrew Bingham

INDEPENDENT FUNERAL SERVICE

Stowmarkets Independent Family Funeral Service

24 Hour Personal Service • Private Chapel of Rest • FREE Parking



Telephone: **01449 771666**

www.andrewbingham.co.uk



The Nutshell, Milton Road South, Stowmarket, Suffolk IP14 1EZ

Golden Charter
Funeral Plans

**Just look
at me now!**



Unlike other weight-loss options, you're never on your own with Cambridge Weight Plan. You'll have your own Cambridge Consultant who will support you through every step of your weight-loss journey and explain the very real benefits of our flexible programmes.

Cambridge[™]
Weight Plan

Real people, real support, real results.

Your Independent Cambridge Consultant:

- * I achieved my goal, now you can too
- * Lose weight and keep it off
- * Diet developed by doctors
- * Established 1984
- * One-to-one support
- * Stowmarket or Eye consultations

John Howard
Diet consultant
01379 678416 or 0787 231 4653
john@live-everyday.co.uk
www.cambridgeweightplan.com/JohnH

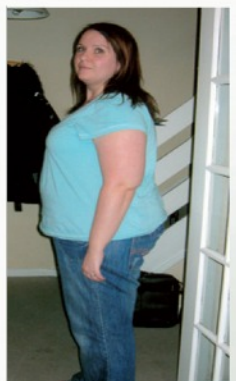

Fed up of running around after your car?

Why not give us the inconvenience – it's part of our service

WE COLLECT & DELIVER

Servicing

General repairs - shocks, clutches, brakes etc

Air-conditioning recharged

MOTs arranged

Welding

All work guaranteed

S & P Meta-care

Established 1990

Contact: Shane on 01449 771102 or 07802 545737

Personal Service at Competitive Rates!

YOUR RELIABLE LOCAL PLUMBER



Anglian Water Approved

Mark Jardine
Plumbing & Heating



- All Household Plumbing, Large or Small
- Full Bathroom Installation
- Domestic Heating, Radiators, Pumps etc.
- Water Softeners
- All Work Anglian Water Certified
- Free Estimates & Fully Insured
- 24 Hour Emergency Call Out

Tel: 01728 628291 Mob: 07854 924 801

Email: mgjardine@btinternet.com

Narey's Garden Centre

FOR ALL OF YOUR GARDENING NEEDS

Shrubs - Roses - Perennials - Annuals
Indoor Plants - Compost - Paving - Walling
Fencing - Water Features - Bird Baths
Garden Furniture - Tools - Sundries
AND MUCH MORE



Find us at Spikes Lane, Stowmarket
Tel: 01449 612559

DIRTY OVEN ??

DOMESTIC OVEN CLEANING
By the UK's leading
oven cleaning company

OVENCEAN

OVER 500,000 cleans

NON caustic, fresh solution every time.
Hobs, Extractors and Microwaves
Aga's and Ranges

PHONE JOHN DYER on
01359 259818 or 07835 256967
www.ovenclean.com

Life Changing Hypnotherapy

Experience this effective, relaxing therapy for help with:

- Stopping smoking
- Weight loss
- Confidence issues
- Stress and anxiety
- Overcoming fears and phobias

Free initial consultation

Wendy Chalk BA (Hons), HPD, MNCH

07817 158429 or 01449 780352 www.wendychalk.co.uk

Free advice on all your double-glazing enquiries including:

- 'A' energy-rated UPVC windows
- Doors
- Conservatories
- Rain water goods i.e. fascias, soffits, guttering and downpipes

Removal and full replacement of the above.
All repair work undertaken e.g. sealed units,
window/door handles, adjustments to windows/doors
Replace your old polycarbonate conservatory roofs
with 'A' rated self-cleaning glass

**Enquiries to
Michael Brame
(Bacton)01449 781533
or mob.07931 784470**



TankChange Ltd.

Suppliers & Installers of Oil Tanks.



**Family Business with Over 40 Years Experience
Steel & Plastic Oil Tanks available
Fully Insured OFTEC Registered Engineers.**

**Telephone: 01449 781210
(Out of Hours 01449 781498) / Mobile: 07899 898720
Email: Terry@TankChange.co.uk**

Visit our website @: WWW.TankChange.co.uk

Discounts available to parish magazine readers

Jackie Stevens
Bookkeeping and
Accounting Services

Bookkeeping Payroll
Accounts preparation
Management accounts
Self-assessment VAT PAYE
Sage QuickBooks
Ideal business start up

Please call Jackie on
01449 781823 or
07988612032
email:
jackiekstevens@live.co.uk

Karon Designs
LARGE RANGE OF
DESIGNER FABRICS.
MADE TO MEASURE
CURTAINS AND SOFT
FURNISHINGS.



www.karon-designs.com
Call 07951 590057 to view our ranges
Stackyard Nursery, Old Station Road,
Mendlesham IP14 5RS



Park House Construction
and Landscaping



Fully Insured
Free Quotations
07879 358 022
e: ParkhouseCL@gmail.com



ROOFLINE PLUS

Look up!

BUILDING AND ROOFING CONTRACTOR

CHIMNEYS REPOINTED / REBUILD / REMOVED

HOUSE / WALL REPOINTING

GUTTERING / FASCIA REPAIRS

ALL ASPECTS OF ROOF REPAIRS

PATIOS AND PAVING

30+ YEARS EXPERIENCE

ALL WORK GUARANTEED

**FOR FRIENDLY ADVICE AND A FREE
QUOTATION WITH NO OBLIGATION
CALL PETE NOW ON**

Tel: 01449 763218 • Mobile: 07500 823292



Ipswich & District RC Truckers would like to thank the people who came to our display of radio controlled trucks, diggers and tanks at the Street Fayre.

For those who were interested in potentially joining our club, or coming along to spectate at one of our events, the details of the next event are below. All other events are listed on our Facebook page. There is a £5 fee if you wish to bring a truck/car/digger or any other scale RC vehicle to drive, and we have plenty of refreshments available.

Date: 15 July 2018 arrival anytime from 9am, stay as long as you like until 4pm

Venue:
Bucklesham Village Hall
2 Levington Lane
Ipswich
IP10 0DR

Find us on Facebook: Ipswich & District RC Truckers

MPD TANKS LTD



**Registered
Technician**

Steel and
Plastic oil
tanks
installed
Fully
Insured
Telephone
Mendlesham
01449767820
07708395889

J. LAWES

STATION ROAD, BACTON

HARDWARE · IRONMONGERS

GARDEN AND BUILDERS SUPPLIERS

Including Sand, Ballast and Cement in large or small quantities.

FENCING · GATES · GARDEN SHEDS · PEAT / COMPOSTS · LAWNMOWERS
CHAINSAWS · PAINTS · HAND TOOLS · POWER TOOLS · HD & DOMESTIC
ELECTRIC CABLE & FITTINGS · DOUBLE GLAZING · PVC SHEETING

All types of Timber. Timber prepared. Lap Fencing Panels, Trellis Panels.

★ Granular and Nut Salt ★ Timber Patio Decking ★

Plywood, Chipboard & Hardboard Sheeting,

Drainpipe and Fittings, Full range of Copper Pipe and fitting.

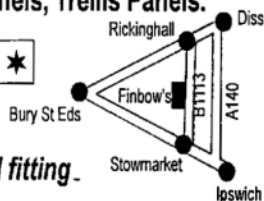

Open Mon - Sat 8.30am to 5.30pm

Delivery on all items (including Calor Gas)

- Credit Cards accepted

**Tel: Stowmarket
01449 781452**

STREET FAYRE

After all the problems in the last 3 weeks before the Fayre, we were very lucky with the weather and the crowds came and enjoyed themselves and enjoyed the carnival atmosphere provided by Suffolk School of Samba. There were also Morris Men, Haughley Clog Dancers and a new band The Emmatones to entertain us. Thank you to all who helped make it happen from stall booking, selling draw tickets, helping with car park, selling programmes and clothes in the 50/50 shop decorating the street, the trailer and the princess floats and setting up and manning the PA. Everyone who helped cook food for their organisation, you all have a part to play. Special thanks to all who supported me when I was in meltdown with all the problems. I couldn't have done it without any of you. A more detailed report on attendance and finances in the next newsletter.

Carolyn Triscott

Halls for Hire



Mendlesham Community
Centre

Small and Large Halls
available

Weekends, evenings and
school holidays

Kitchen, bar facilities, Wi Fi
Ample Free Parking

Contact: Rachel Brown

email communitycentre@mendleshampc.org

56 Ducksen Rd, Mendlesham

Tel: 07506388119

(unless an emergency, please contact Mon -Sat 8am - 6pm)

MOFFAT ELECTRICAL SERVICES

DEBENHAM

NAPIT Reg. Part P. Domestic Installer.
New, Restoration, Extra points. Test & Inspections.

Call Richard on 01728 860177. or 07752049758

Advertise Here
Email: Shelton@live.co.uk



CLAIRE BISSET ACCOUNTANCY AND BOOKKEEPING

www.clairebisset.com



A friendly and affordable service offering help with:

- Year end accounts
- Regular bookkeeping
- Tax returns
- VAT returns
- Management accounts and budgeting
- And more....

Call Claire on
01449 781185
07710 514925
contact@dairebisset.com



D J HOWLETT

VW AUDI MERCEDES BENZ SPECIALIST

(All cars catered for)

A complete service for your car carried out to the very highest standard - up to date diagnostic equipment used

- * Servicing
- * MOT Arranged
- * Repairs
- * Exhausts
- * Batteries
- * Air Conditioning Serviced and Repaired
- * Courtesy Car Available
- * Free Collection/Delivery

Mendlesham Green, Stowmarket. Tel: 01449 766019



Professional Tree Surgeon and team
that can maintain your gardens big or small



Trees & Hedges

Felled, Pruned, Shaped, Dead / Broken & dangerous hanging branches removed to make them safe.

Hedges cut and maintained to your specification

Gardens

Lawns cut, Borders trimmed, Shrub beds cleaned

Ground Clearance

Large or small areas of scrub cleared and removed

Fences

Panelled. Wired, Post & Rail, Erected or Mended

Free, no obligation, quotations

01449 720157 / 07788590779

james.firman@treesandfences.com / www.treesandfences.com

TIME FOR YOU DOMESTIC CLEANING

Typically
£12.00
per hour

- ✓ Cleaning over 400 homes for 10 years
- ✓ Same reliable weekly cleaner
- ✓ Insured service
- ✓ Our cleaners are fully vetted
- ✓ Great customer service



Call today: 01359 258991
www.timeforyou.co.uk

Massage Therapist

Head, Neck & Shoulder Treatments
Deep Tissue Treatments
Sports Massage

Effective in the treatment of...
Headache - Migraine
Back & Neck Pain
Chronic Stress
Sciatica

Call Ines - 07946 722 306

www.suffolksportsmassage.co.uk



BTEC Qualified Female Practitioner

CHIMNEY SWEEP

ECO SWEEP

CHIMNEY SERVICES

- NEW POWER SWEEPING METHOD USED FOR A MORE THOROUGH CHIMNEY CLEAN THAN BRUSHES.
- INDUSTRIAL HEPA FILTERED VACUUM.
- FULLY INSURED.
- INSURANCE RECOGNIZED CERTIFICATES ISSUED.
- SPOTLESS, RELIABLE AND FRIENDLY SERVICE.
- ALL CHIMNEYS, WOOD BURNERS, AGA, BOILER FLUES SWEEPED.
- GUILD OF MASTER SWEEPS CERTIFICATED MEMBER.



TEL. 01359 232335

T M LANDSCAPES

01449 774724 / 07863 224356

**GENERAL GARDEN
MAINTENANCE**

HEDGE TRIMMING

TURFING

FENCING

PAVING AND DRIVEWAYS

Fully insured

Please call Terry on the number above for your free no obligation quote or email terrymeadows25@yahoo.com

Mendlesham Fish 'N' Chip Shop

Telephone: 01449 766987

Opening Times	Lunch	Supper
Sunday/Monday	Closed	Closed
Tuesday	11:30am - 1:30pm	4:30pm - 7:00pm
Wednesday	Closed	4:30pm - 7:00pm
Thursday	11:30am - 1:30pm	4:30pm - 7:00pm
Friday	11:30am - 1:30pm	4:30pm - 7:45pm
Saturday	12:00noon - 1:00pm	4:30pm - 7:45pm

TELEPHONE ORDERS WELCOME

PARTIES AND FUNCTIONS CAN BE CATERED FOR

Advertise Here

Email: shelton@live.co.uk

For more info

**Your Local Independent
Repairs Specialists**

BOSCH HOTPOINT ZANUSSI LIEBHERR
Open: Monday to Friday 9-5pm
Saturday 10-2pm

DK Appliances Ltd

Domestic Appliances

**SUPPLY & INSTALL NEW
AND REFURBISHED APPLIANCES
INCLUDING BUILT-IN**

01449 780398



**Large Showroom,
Finbows Yard, Bacton,
Stowmarket, Suffolk**



www.dkappliances.co.uk



STOWMARKET EXHAUST & TYRE CENTRE

Unit 3, Charles Industrial Estate, Stowupland Road,
Stowmarket, Suffolk
Tel: 674141

COMPARE OUR PRICES

**TRY US FOR PUNCTURES
COMPUTER WHEEL BALANCING
TRACKING**

HUGE DISCOUNTS

**ON EXHAUST TYRES AND
BATTERIES
FITTED WHILE YOU WAIT**

Open 8.30 a.m. to 5.30 p.m. Monday to Friday
Saturday 8.30 a.m. to 12.00 noon

REMEMBER

We are your local specialists

THE OLD FORGE GARAGE SERVICES

- MOT £39.95.
- Services from £74.99.
- Tyres supplied and fitted from £35 each.
- General repairs and maintenance, tracking and much more.



Phone for free quote: 01449 711252

Old Forge Garage Services, Norwich Road A140, Earl Stonham, Stowmarket, IP14 5DR

RESEARCH MY ROOTS

Let me build your family tree

If you are looking to trace long lost relatives, search for a biological parent or just wish to find out who your ancestors were, please get in touch.

www.researchmyroots.com

ali@researchmyroots.com | Tel : 07704 712643

My name is Ali MacDonald and I have a passion for Genealogy. I have a diploma in Genealogy and many years experience in research. My prices are very competitive and I live in STOWMARKET.

Thanks for reading this and I hope to hear from you!

Please visit my website for more details:



The Hair Studio at Mendlesham Ltd

BEV & KIRSTY

FORMERLEY CURL UP & DYE

**WE ARE BOTH FULLY QUALIFIED WITH OVER 40 YEARS
OF EXPERIENCE BETWEEN US**

**PROFESSIONAL ADVICE AND PERSONAL
ATTENTION IN
ALL ASPECTS OF HAIRDRESSING**

**PERMS: COLOURS: HI-LITES: CASUAL PUT-UPS
WEDDING HAIR: RESTYLES Etc
FOR ALL THE FAMILY AT UNBEATABLE PRICES
SENIOR CITIZEN RATES TUESDAY ONLY
EAR PIERCING AVAILABLE**

EASY OFF ROAD PARKING

**LOYALTY CARD, STAMP EVERY SERVICE
ALL DEBIT/CREDIT CARDS ACCEPTED
GIFT VOUCHERS AVAILABLE**

**FOR ALL ADVICE AND APPOINTMENTS
CALL US ON 01449 766977**

OR VISIT US AT

**Ropers Farm, Church Road, Mendlesham, Suffolk
IP14 5SF**

www.hairstudioatmendlesham.co.uk



A/C FENCING AND GARDENING REPAIRS



All fencing and gates supplied and erected.

All gardening work from regular grass mowing to hard landscaping.

Lawn mowing up to 3 acres, Ground care. Strimming - weeding - scarifying.
Garden clearance. Concrete base and shed erecting. Tree felling - stump
grinding. Hedge cutting. Fencing work

Repairs & Servicing to all Lawn Mowers,
Strimmers & Hedgecutters etc.

Call Andy on 01449 403050 or 07748 785197 for a free quote.

KH

Kevin Hollings KITCHEN STUDIO

Unit 14 Lodge Works,
Stowmarket Road,
Old Newton,
IP14 4EE
01449 257160

info@kevinhollingskitchens.co.uk

www.kevinhollings.com



Obituary

Hazel Mary Rowe. 1919 - 2018.

Born in Regent Street, Stowmarket, Hazel had to leave school, aged only 11 years, to care for her invalid mother and help look after three brothers. So began a life of hard work dedicated to others. However, there were many joys in her life, beginning with her marriage to the late John and the arrival of her two daughters. Following the emigration of her elder daughter, Hazel took trips to Australia to visit. She was a devoted grandmother, great grandmother and great-great grandmother. Probably best remembered as a former landlady of the Fleece at Mendlesham, she served a mix of customers there for nearly 17 years. A long, contented and hardworking life was enhanced by her quiet faith and she loved attendance at the U.R.C. chapel, where her funeral was held.



*Photography courtesy of Geoff Clarke
Mendlesham village Recorder.*

On a wet and windy day at Mendlesham Primary School, Suffolk County Councillor Mr Andrew Stringer presented a projector to Mrs Gillian Hendry who is the Education Officer for the Suffolk East and Ipswich Branch of the RSPCA.

Mrs Hendry thanked Mr Stringer and said the equipment will help her greatly with her work promoting the welfare of animals to organisations in the community who do not have access to a projector.

Mr Hendry, who is a Trustee of the charity, also thanked Councillor Stringer for readily supporting the charity by obtaining the funding from his Councillor Locality Budget.

Mr Hendry also said if there is any organisation in the local RSPCA area who feel they would benefit from a talk they can

Contact his wife Gillian by email at :- education@rspca-ipswich.org.uk

MENDLESHAM CHAPEL

Minister: The Rev'd Chris Wood Tel No: 01449 678173



SERVICES FOR JUNE

Morning Service at 10.45am - 2nd & 4th Sunday

Afternoon Service at 4.00pm - 1st Sunday

3rd Mr Richard Jurd (4.00pm)

10th Rev'd Mary Playford

24th Rev'd Richard Edwards

Afternoon Fellowship – 1st & 3rd Wednesday at 2.30pm

6th Mrs Mary Durrant 20th Rev'd Julia Lall

MURCies Coffee Bar 2nd Friday 10.00-12.00 (8th June)

Mums Coffee Morning – 2nd & 4th Mondays from 9.00 – 11am (11th & 25th)

Knit & Natter - 2nd & 4th Mondays from 2.00 - 4.00pm (11^h & 25th)

Pooling Resources!

Michael was a very dear friend for many years, whose company we valued greatly. I first knew the family through his father, who was Moderator to the Congregational Churches in Yorkshire, to whom I turned when first sensing a call to become a minister.

I then came across Michael a good many years later when I was appointed a minister in the South Leeds Team Ministry. I discovered he was a person of many talents, especially the fact that he was an excellent Chef – in fact he was employed at Armley Jail responsible for feeding the staff each day. But he also put this talent to good use by fund-raising for a choir he was heavily involved in. This involved taking over someone's kitchen and providing a meal for their invited guests, who made a contribution towards the work of the choir that, in the end, gained an international reputation.

To this end, Jayne and myself would be invited round to his home a few weeks before one of these events, and he would 'experiment' with us so that he could test out his menus before taking it 'on the road'. We didn't mind being guinea pigs as his meals were excellent and of an extremely high standard – the only downside was that we had to offer 'constructive criticism' so that he could gauge what modifications might be deemed necessary (but he knew that I was no Mary Berry!!)

Continued on page 47.....

.....continued from page 46

After enjoying their gourmet cooking on numerous occasions, we felt it only right that we should extend an invitation to come to our home for a meal. I was on dessert duty, and chose a bread and butter pudding – and expressed amazement at the transformation that had taken place courtesy of the oven. We clearly couldn't achieve anywhere near the standards that Michael had produced, but what we offered was out of a deep sense of love and gratitude for his friendship. Nervously we watched him eat, and somewhat relieved that he graciously complimented us on our efforts.

As well as being an excellent cook, Michael was also blessed with a musical gift, both playing the piano and composing music. For myself I could strum a guitar of sorts, and have been known to play a comb wrapped in paper, but the one thing that I could offer was to sing – and we were able to combine our talents to good effect for the enrichment of ourselves, as well as the many audiences we entertained.

When I was invited by a Churches Together Group in Leeds to lead a session on 'Temptation' for their Lent Study, I wrote a dialogue that began in the Garden of Eden, and concluded with a meditation on the Cross where Jesus said: 'My God, My God, why have You abandoned Me?!' (*Matthew 27: 46*), I eagerly turned to Michael and explained that I wanted music to link the various sections and hold it all together – and he didn't disappoint, offering music that complimented the dialogue so that the presentation spoke to people at different levels..

It is a timely reminder as we celebrate the gifts of the Holy Spirit to the Church, that the Apostle Paul affirms that there are variety of skills and talents, which are distributed in different degrees of ability, but each have been given to achieve a purpose in life and to be a blessing. This is what he wrote to the Church in Corinth:

'There are varieties of gifts, but the same Spirit. There are varieties of service, but the same Lord. There are varieties of activity, but in all of them and in everyone the same God is active. In each of us the Spirit is seen to be at work for some useful purpose. But all these gifts are the activity of the one and the same Spirit, distributing them to each individual at will. [*1 Corinthians 12: 4 – 11 (part) REB*]

Elsewhere he insists that these gifts are meant to be given equal status – no one gift is more important than the other – and that they should be shared for the benefit of all. It is only when gifts and talents are pooled that we can begin to achieve much in the service of our Lord.

God Bless.

Chris

(Rev'd Chris Wood – minister of Stowmarket, villages and Debenham URC's)

JAM

(Jesus and me)

Come and join us for fun activities,
crafts and stories

All age groups welcome



1st Sunday of every month

Old School Room 9.30-10.00

then

St Mary's Church 10.00—10.30

Further details contact

Anne Gray 01449 766359



**New USAAF 34th Bomb
Group Memorial Mendlesham
Flower Rota**

**Angela Pickup
June**



ST MARY'S MENDLESHAM

www.stmarysmendlesham.org.uk

You are welcome to worship at any of our services.

SUNDAYS:

9.30 a.m. Parish Mass & Address
3rd June: JAM (Jesus & Me) for children of all ages in the Old School – then into church at 10.00

Saturdays: 7.30 pm First Mass of Sunday except 2nd June: 9.30 am

Daily Mass: see calendar on back page, but also check porch notice & bulletin

Daily Morning & Evening Prayer: see porch notice.

Baptism (Christening), Marriage, Holy Communion for the sick & Anointing: *contact Fr Philip*

Sacrament of Reconciliation (Confessions): Saturdays: 6.30pm, except 2nd June *or contact Fr Philip.*

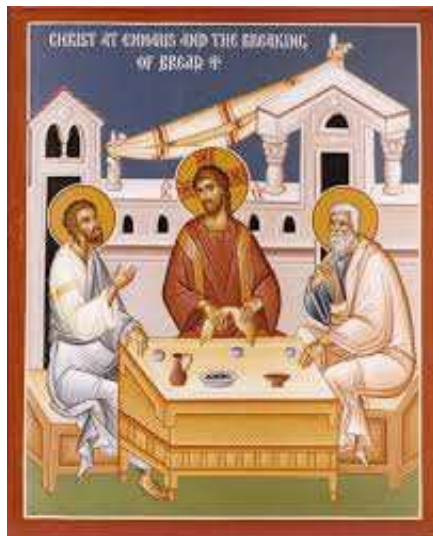

Vicar:

Fr Philip T Gray, B.A. S.S.C.

Mendlesham Vicarage
01449 766359

Ordinand: Jeremy Lind

Churchwardens:

Hazel Spalding 01449 768616

Andrew Fleming 01449 711065

What's on This Month - All are welcome at events listed below

1st June	2.30 pm: Mass at Mason Court & refreshments: all welcome 7.00 pm: Guided Tour of St Mary's church and unique armoury by Fr Philip, starting with the exterior. No bookings required, but small charge of £2 to Friends of St Mary's for tour. Refreshments available. All welcome
2nd June	9.30 am: First Mass of Sunday – nb change of time. 2.30 pm: Tour of 3 round towered churches. Meet at Pentlow (Essex) and on to Little Bradley (Suffolk) & Bartlow (Cams)
3rd June	CORPUS CHRISTI 9.30: Sung Mass, Procession & Benediction. JAM for children in Old School room
7th June	2.30 pm: Mass, laying-on of hands & anointing for healing. All welcome
12th June	9.30: Requiem (said): June anniversaries
15th June	2.30 pm: Mass at Mason Court & refreshments: all welcome
17th June	9.30: Parish Mass 2.30 pm: Tour of Norfolk Churches. Meet at Ingoldisthorpe & on to Snettisham, Heacham & Sedgeford
24th June	BIRTHDAY OF ST JOHN THE BAPTIST 9.30: Parish Mass 3.30 pm: Evensong at Corpusty, Norfolk (a redundant church saved by the Friends of Friendless Churches & now leased to the Norfolk Churches Trust) – conducted by Fr Philip
28th June	EVE OF Ss PETER & PAUL 7.30pm: Mass (said) 8.00 – 8.45 pm: Silent prayer & meditation in the presence of the Blessed Sacrament 8.45pm: Night Prayer & Benediction
29th June	Ss PETER & PAUL 2.30 pm: Mass at Mason Court & refreshments 7.30 pm: Concert in church – The Edmund Octet – arranged by the Friends of St Mary's
1st July	Observance of Ss Peter & Paul

Fr Philip Writes...

“This is what I received from the Lord and in turn passed on to you...”

The feast of Corpus Christi is a day of thanksgiving for Holy Communion. When we celebrate the Mass Christ is present in a special way and we re-enact the death by which he saved us. One of the Gospels appointed for Corpus Christi (Luke 9 v 11-17) gives the feeding of the 5,000 a Eucharistic significance, for Luke uses the same words at the Last Supper and the Emmaus story: **“Jesus took bread... blessed... broke... and gave.”** At every Mass the Church continues the mission of Jesus to touch, heal and feed the people of God. On the first day of the week - the day of Jesus’ Resurrection - the early Christians met to break bread - and from that day to our own the Mass has been the centre of the Church’s life. We are the new people of God and Jesus is in our midst when we hear his voice in the scriptures. These words are not dead but living words to inspire and challenge us. Then we are nourished by food – the Body and Blood of Christ. Jesus said, **“Unless you eat my flesh and drink my blood you shall not have life in you.”** (John 6 v 53) At the end of the Mass of Corpus Christi we have a Procession of the Blessed Sacrament to remind us we are sent out as bearers of Christ’s life to others. At Mass we are able to enter into deep intimacy with Jesus in Holy Communion. It helps us to live as Jesus lived, willing to go out to others.



At the end of the Mass of Corpus Christi we have a Procession of the Blessed Sacrament to remind us we are sent out as bearers of Christ’s life to others. At Mass we are able to enter into deep intimacy with Jesus in Holy Communion. It helps us to live as Jesus lived, willing to go out to others.

The month of June is dedicated to the **Sacred Heart of Jesus**. The heart

symbolises God’s love which is free and cannot be forced – and by loving us so completely, God takes the risk that this love may not be received. God offers us the gifts of forgiveness and mercy, but for some mysterious reason we find it hard to receive, probably because we want to control our lives and hold on to the reins and put ourselves in the centre.

50 years ago some Belgian divers discovered the wreck of the Spanish warship ‘Girona’ off the coast of Ireland which sank at the time of the Armada. One of the treasures they found was a man’s wedding ring with a human hand



clutching a heart. Etched on the gold band was a hand holding a heart. Around the ring was a moving inscription in Spanish: **'No Tengo Mas Que Darte' ... "I HAVE NOTHING MORE TO GIVE YOU."** Jesus on the Cross gave us everything he had.... He, too had nothing more to give us.

Looking Back

Our Lent Boxes raised £308.55 for the Additional Curates Society, with another £50 given after Lent.

The collection for the N Yorks Air Ambulance at the Requiem for James Telford-Taylor raised £127.00

The Friends of St Mary's raised £569.39 at the May Street Fayre from the stall, teas & Armoury tours.

THANK YOU to Paul Allen for your hospitality at The King's Head after the May procession & to Anthony Piggott for lending & driving the float.

LOOKING AHEAD

MENDLESHAM SUMMER FESTIVAL (Patronal Festival)

Friday 17th August

7.30 pm: Blessing of our own Real Ale, Sung Mass, Procession of Our Lady, Benediction. Fireworks to music.

Sunday 19th August

9.30: Parish Mass
2.00pm: Music in the Churchyard with 'Jazz Galore' + Beer Tent, Teas, Bouncy Castle, Hot Dogs & burgers, Tombola

FROM THE PARISH REGISTERS

HOLY BURIAL

11th May

Donald Neil Fraser

Aged 92

PARISH CHURCH OF ST MARY'S MENDLESHAM - CHURCH CALENDAR FOR JUNE 2018

Date	Church Festival	Mass	Intention (we pray especially for....)	Parish Intention
1	St Justin	2.30 pm MC	persecuted Christians	Front Street and Old Orchard
2	Ss Marcellinus & Peter	9.30	Communicants	Old Market St / Braybrooke Close
3	CORPUS CHRISTI	9.30	Parish & Congregation	Mill Road
4		9.30	our Enquirers' Group	Hobbies Lane
5	St Boniface	9.30	HM Queen & her Government	Chapel Road
6		8.00 am	all preparing for Baptism & Confirmation	Church Road / St Mary's Gardens
7	EVE OF SACRED HEART	2.30 pm	the sick; Ministry of Healing	Brockford Road
8	MOST SACRED HEART OF JESUS	9.30	all who have lapsed or are searching for faith	Glebe Way
9		7.30 pm	Friends of St Mary's	Freelands
10	10th of year B	9.30	Parish & Congregation	Ducksen Road
11	St Barnabas	9.30	ministry of healing & deliverance	Horsefair Close
12		9.30	the departed - June anniversaries	Mason Court
13	St Anthony of Padua	8.00 am	our bishops	Mayfield Way
14		9.30	forgiveness & reconciliation	Mead Way
15		2.30 pm MC	home & family life	Old Station Rd / Cuttings Cl / Schools Cl / Middy Cl
16		7.30 pm	the future of St Joseph's Centre	Wash Lane / Oak Farm Lane
17	11th of year B	9.30	Parish & Congregation	Norwich Road / Bluehouse Lane
18		9.30	all consumed with greed	Mendlesham Green
19		9.00	all who do evil	Tan Office
20	St Alban	8.00 am	the conversion of England	Outlying houses
21	Ss Aloysius	SB	Guild of All Souls' Day Conference	Farms in Mendlesham
22	Ss John Fisher & Thomas More	9.30	Walsingham	Local industries
23	EVE OF ST JOHN THE BAPTIST	7.30 pm	St John Ambulance	Pub, Community Centre & places of recreation
24	BIRTHDAY OF ST JOHN THE BAPTIST			
24	BAPTIST	9.30	Parish & Congregation	Mendlesham School and Pre-School
25		9.30	peace of the world	SMF: Patrons of Mendlesham
26		9.30	Forward in Faith & The Society	Village Organisations
27		8.00 am	vocations to the priesthood	Fr Philip
28	EVE OF Ss PETER & PAUL	7.30 pm	Parish & Congregation	Other places of Worship
29	Ss PETER & PAUL	2.30 pm MC	all being ordained at Petertide	PCC, Parish and Community Councils
30	1st Martyrs of Rome	7.30 pm	Additional Curates' Society	Local Doctors and Nurses

Lamberts Service Station Ltd



- ✓ **MOTs while-you-wait**
- ✓ **Recovery Service and Home starts**
- ✓ **Service all makes and models**
- ✓ **Accident, Bodywork Repairs**
- ✓ **Welding**
- ✓ **Tyres and Batteries stocked**
- ✓ **Engine Diagnostics & Fault Finding**
- ✓ **Air Conditioning**
- ✓ **ABS**
- ✓ **Engine Management Lights**

**Please ring for a free estimate on any work
needed**

01449 781260

**View our latest Car Sales at
www.lambertsservicestation.co.uk**

Forecourt Services—Unleaded & Diesel

**Shop Green
Bacton**

**Tel - 01449 781260 or 07834 778116
Email lamberts.1@btconnect.com**