



Mendlesham Neighbourhood Plan
SD15 Application to designate
a Neighbourhood Area



The Parish Of Mendlesham
Neighbourhood Plan

Supporting Document SD15
Application to designate
a Neighbourhood Area

June 2016

MENDLESHAM PARISH COUNCIL



Mid Suffolk District Council Village of the Year 2010
Suffolk Parish Council of the Year 2010

Jonathan Free
Head of Communities
Mid Suffolk District Council
Council Offices
131 High Street
Needham Market
Ipswich
IP6 8DL

24th January 2013

Dear Jonathan,

**Application to designate a Neighbourhood Area
Town and Country Planning Act 1990
Neighbourhood Planning (General) Regulations 2012**

Please find enclosed an application from Mendlesham Parish Council for the designation of a Neighbourhood Area.

The application is accompanied by a map identifying the area for which the application relates, namely the entire parish area of Mendlesham.

It is considered that the area is appropriate to be designated as a neighbourhood area as the parish is a distinct geographical area, surrounded by open countryside.

Whilst we will maintain a dialogue with adjacent parishes, we do not have any existing shared arrangements or means of working with neighbouring parishes and consider the proposed area for Mendlesham Parish to be more appropriate.

Yours sincerely

Sharon Jones
Parish Clerk



Mendlesham Neighbourhood Plan
SD16 Publication of application
to designate a Neighbourhood Area



The Parish Of Mendlesham
Neighbourhood Plan

Supporting Document SD16
Publication of application
to designate a Neighbourhood Area

June 2016

Mid Suffolk District Council
Council Offices
131 High Street
Needham Market
Ipswich
IP6 8DL

Application to designate a Neighbourhood Area
Town and Country Planning Act 1990
Neighbourhood Planning (General) Regulations 2012

Publication of application on Mid Suffolk District Council website

Please note that the information provided on this application may be published on the Authority's website. If you require any further clarification, please contact the planning department.

1. Parish Clerk and 2.Contact details:

Mrs Sharon Jones

Honeysuckle

Hockey Hill

Wetheringsett

Stowmarket

Suffolk IP14 5PL

Email: mendleshamparish@aol.com

- 3. Relevant body:** We confirm that Mendlesham Parish Council is the relevant body to undertake neighbourhood planning in our area in accordance with section 61G of the 1990 Act and section 5c of the 2012 Regulations.

4. Name of Neighbourhood Area: The name of our neighbourhood area will be formally known as Mendlesham.

5. Extent of the area: Whole parish boundary

We consider the extent of the neighbourhood area is appropriate:

"To protect and enhance the rural and historic qualities of the neighbourhood/parish while encouraging the right kind of growth to deliver employment, housing (a range of) and community services which meet the needs of the local people."

"To develop and sustain the key service centre status of the neighbourhood/parish by encouraging development that supports a range of employment, services and housing; meeting the needs of local people while protecting and enhancing the quality of the local environment."

"To develop a vibrant and prosperous neighbourhood by encouraging development that supports a range of businesses, services and housing; meeting the needs of local people while protecting and enhancing the quality of the local environment."

6. Intention of neighbourhood area: To undertake a Neighbourhood Development Plan.

7. Additional joint parish details: not applicable.

8. Declaration: We hereby apply to designate a neighbourhood area as described on this form and the accompanying plan.

Sharon Jones, Parish Clerk of Mendlesham Parish Council

24th January 2013



Mendlesham Neighbourhood Plan
SD17 Map of Mendlesham
Neighbourhood Area designation



The Parish Of Mendlesham
Neighbourhood Plan

Map of Mendlesham
Neighbourhood Area designation

June 2016

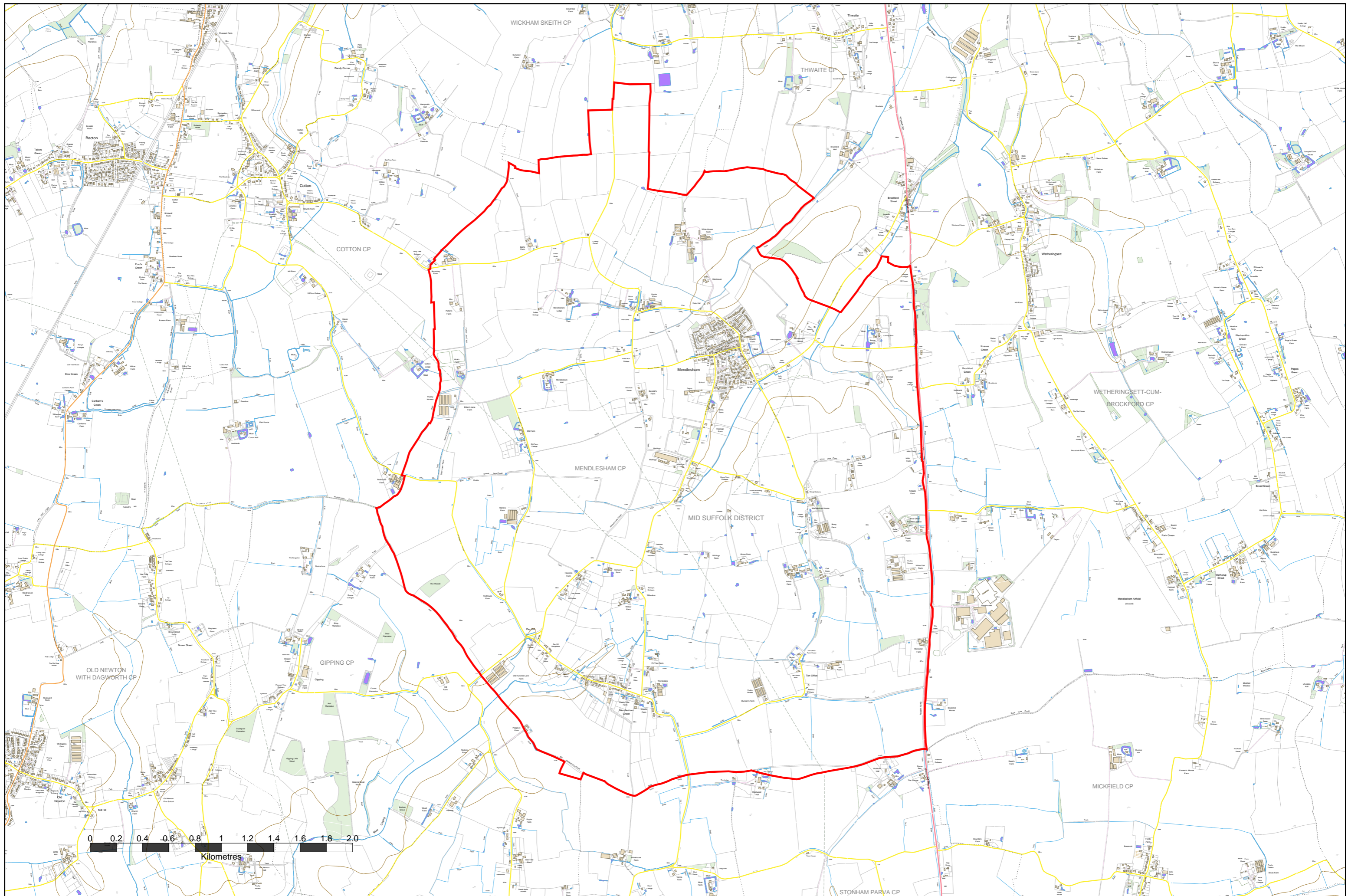

Reproduced by permission of
Ordnance Survey on behalf of HMSO.
© Crown copyright and database right 2012
Ordnance Survey Licence number 100023274

Mendlesham Parish



Mendlesham Neighbourhood Plan
SD18 MSDC approval of
Neighbourhood Area designation



The Parish Of Mendlesham
Neighbourhood Plan

Supporting Document SD18
MSDC approval of
Neighbourhood Area designation

June 2016

Place Directorate

Responsible for the Economy
and the Environment



Sharon Jones
Mendlesham Parish Council
Honeysuckle
Honey Hill
Wetheringsett
Stowmarket IP14 5PL

Please ask for: Mr. Ward
Direct line: 01473 825851
Fax number:
Your reference:
Our reference:
E-mail: nick.ward@babergh.gov.uk
Please reply to: Mid Suffolk District Council

24 June 2013

BY EMAIL

Dear Sharon

1. NEIGHBOURHOOD PLANNING (GENERAL) REGULATIONS, 2012
2. MENDLESHAM NEIGHBOURHOOD AREA DESIGNATION

Mid Suffolk District Council's Executive Committee resolved at its meeting on 17 June 2013 to approve the area identified by your Parish Council for the purposes of preparing a Neighbourhood Plan.

We look forward to working with you as the Parish Council progresses its proposals for Mendlesham and are available to answer any questions as you embark upon the process.

Yours sincerely

N J Ward

Corporate Manager – Community Planning, Heritage and Design

CC J Free
P Burrows

Babergh District Council
Council Offices, Corks Lane, Hadleigh, Ipswich, IP7 6SJ
Telephone (01473) 822801
Facsimile (01473) 825742
Minicom (01473) 825878
www.babergh.gov.uk

Mid Suffolk District Council
Council Offices, High Street, Needham Market, Ipswich, IP6 8DL
Telephone (01449) 724500
Facsimile (01449) 724627
SMS Text Mobile (07827) 842833
www.midsuffolk.gov.uk

Strategic Director (Place): Lindsay Barker
Head of Economy: Peter Burrows Head of Environment: Chris Fry